

**LEGEND:**

KEY	DESCRIPTION
[Symbol]	MILL & OVERLAY
[Symbol]	ASPHALT 100mm (60mm BASE COURSE & 40mm TOP LIFT)
CCG	CURB - NON MOUNTABLE CONCRETE CURB & GUTTER *
MCG	CURB - MOUNTABLE CONCRETE CURB & GUTTER *
[Symbol]	PROPOSED FINISHED GRADE ELEVATION - MOTI
[Symbol]	PROPOSED FINISHED GRADE ELEVATION - BOULEVARD *
[Symbol]	APPROXIMATE EXISTING GRADE ELEVATION
[Symbol]	BOULEVARD WORKS REFER TO C200 DRAWINGS

- NOTES:**
- FOR GENERAL NOTES, SEE DWG C002.
  - INFORMATION SHOWN ON THIS DRAWING COMPILED FROM RECORD DRAWINGS, TOPOGRAPHIC SURVEYS & ORTHO PHOTOGRAPHY. ALL OR ANY EXISTING INFORMATION NOT NECESSARILY SHOWN
  - ALL PAINT MARKING TO BE INSTALLED IN ACCORDANCE WITH THE MOST CURRENT STANDARDS CONTAINED IN THE MUTCD FOR CANADA.
  - ALL PAINT MARKINGS TO BE REVIEWED AND APPROVED PRIOR TO PLACEMENT

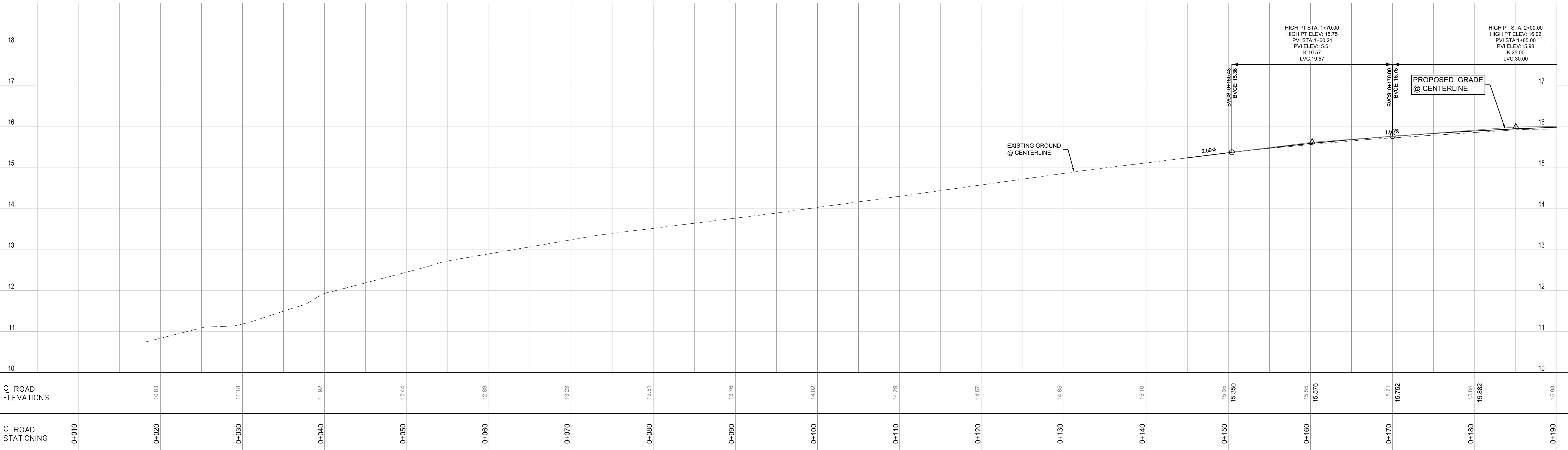

<table border="1"> <tr> <th>Rev</th> <th>Date</th> <th>Description</th> <th>Drawn</th> <th>Design</th> <th>App'd</th> </tr> <tr> <td>00</td> <td>2024-06-06</td> <td>ISSUED FOR CONSTRUCTION</td> <td>KB</td> <td>KB</td> <td>SO</td> </tr> <tr> <td>PC</td> <td>2024-05-10</td> <td>ISSUED FOR PERMITTING</td> <td>KB</td> <td>KB</td> <td>SO</td> </tr> <tr> <td>PB</td> <td>2024-04-03</td> <td>RE-ISSUED FOR REVIEW</td> <td>KB</td> <td>KB</td> <td>SO</td> </tr> <tr> <td>PA</td> <td>2024-03-03</td> <td>ISSUED FOR REVIEW</td> <td>KB</td> <td>KB</td> <td>SO</td> </tr> </table>	Rev	Date	Description	Drawn	Design	App'd	00	2024-06-06	ISSUED FOR CONSTRUCTION	KB	KB	SO	PC	2024-05-10	ISSUED FOR PERMITTING	KB	KB	SO	PB	2024-04-03	RE-ISSUED FOR REVIEW	KB	KB	SO	PA	2024-03-03	ISSUED FOR REVIEW	KB	KB	SO	<p><b>ISSUED FOR CONSTRUCTION</b></p> <p>ORIGINAL DWG SIZE: ANSI D (22" x 34")</p>	<p><b>McElhanney</b> Suite 1 1351 Estevan Road Nanaimo BC Canada V9S 3Y3 Tel 250 716 3336</p>	<p><b>PERMIT TO PRACTICE</b> McElhanney Ltd. PERMIT NUMBER: 1003299 Engineers and Geoscientists of BC</p> <p>Approved Sealed</p>	<p><b>DISTRICT OF UCLUELET</b> 200 MAIN STREET, UCLUELET, BC, V0R 3A0</p> <p><b>PENINSULA ROAD SAFETY &amp; REVITALIZATION, DETAILED DESIGN DRAINAGE, SURFACE RESTORATION &amp; GRADING</b></p> <p><b>MOTI PAVING PENINSULA ROAD PLAN &amp; PROFILE STA: 0+000 TO 0+190</b></p>	<p>Drawing No. <b>C2001</b></p> <p>Project Number 2231-46302-03 Rev. 00</p>
Rev	Date	Description	Drawn	Design	App'd																														
00	2024-06-06	ISSUED FOR CONSTRUCTION	KB	KB	SO																														
PC	2024-05-10	ISSUED FOR PERMITTING	KB	KB	SO																														
PB	2024-04-03	RE-ISSUED FOR REVIEW	KB	KB	SO																														
PA	2024-03-03	ISSUED FOR REVIEW	KB	KB	SO																														

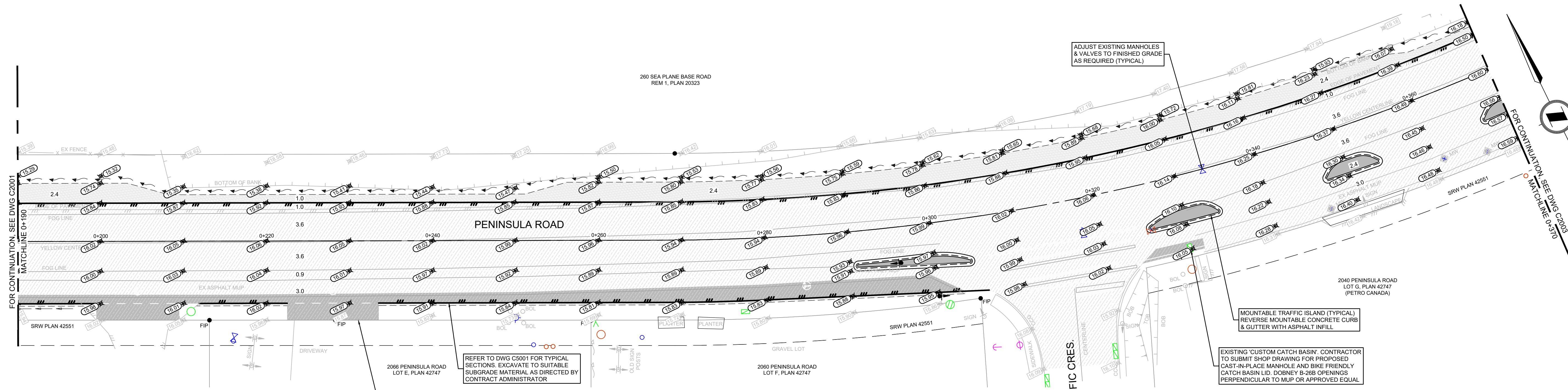

**LEGEND:**

KEY	DESCRIPTION
	MILL & OVERLAY
	ASPHALT 100mm (60mm BASE COURSE & 40mm TOP LIFT)
	CURB - NON MOUNTABLE CONCRETE CURB & GUTTER *
	CURB - MOUNTABLE CONCRETE CURB & GUTTER *
	PROPOSED FINISHED GRADE ELEVATION - MOTI
	PROPOSED FINISHED GRADE ELEVATION - BOULEVARD *
	APPROXIMATE EXISTING GRADE ELEVATION
	* BOULEVARD WORKS REFER TO C200 DRAWINGS

- NOTES:**
- FOR GENERAL NOTES, SEE DWG C002.
  - INFORMATION SHOWN ON THIS DRAWING COMPILED FROM RECORD DRAWINGS, TOPOGRAPHIC SURVEYS & ORTHO PHOTOGRAPHY. ALL OR ANY EXISTING INFORMATION NOT NECESSARILY SHOWN.
  - ALL PAINT MARKING TO BE INSTALLED IN ACCORDANCE WITH THE MOST CURRENT STANDARDS CONTAINED IN THE MUTCD FOR CANADA.
  - ALL PAINT MARKINGS TO BE REVIEWED AND APPROVED PRIOR TO PLACEMENT.

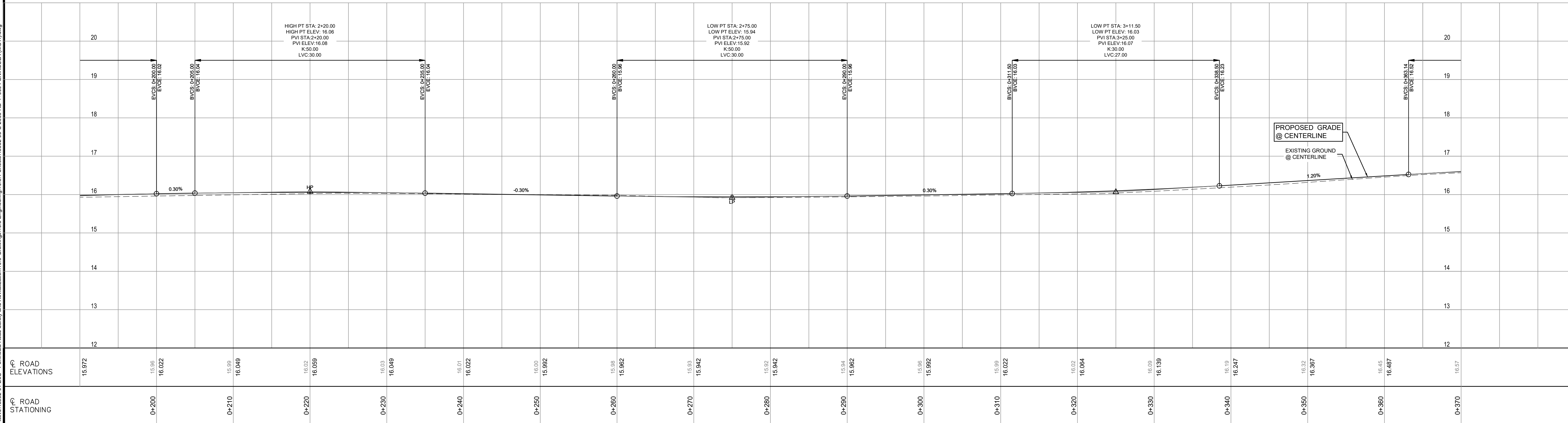

Rev	Date	Description	Drawn	Design	App'd
00	2024-06-06	ISSUED FOR CONSTRUCTION	KB	KB	SO
PC	2024-05-10	ISSUED FOR PERMITTING	KB	KB	SO
PB	2024-04-03	RE-ISSUED FOR REVIEW	KB	KB	SO
PA	2024-03-03	ISSUED FOR REVIEW	KB	KB	SO

THIS DRAWING AND DESIGN IS THE PROPERTY OF McELHANEY AND SHALL NOT BE USED, REUSED OR REPRODUCED WITHOUT THE CONSENT OF McELHANEY. McELHANEY WILL NOT BE HELD RESPONSIBLE FOR THE IMPROPER OR UNAUTHORIZED USE OF THIS DRAWING AND DESIGN.

THIS DRAWING AND DESIGN HAS BEEN PREPARED FOR THE CLIENT IDENTIFIED, TO MEET THE STANDARDS AND REQUIREMENTS OF THE APPLICABLE PUBLIC AGENCIES AT THE TIME OF PREPARATION. McELHANEY, ITS EMPLOYEES AND DIRECTORS ARE NOT RESPONSIBLE NOR LIABLE FOR THE LOCATION OF ANY UNDERGROUND CONDUITS, PIPES, CABLES OR OTHER FACILITIES WHETHER SHOWN OR OMITTED FROM THIS PLAN. PRIOR TO CONSTRUCTION CONTRACTOR SHALL EXPOSE LOCATIONS OF ALL EXISTING FACILITIES BY HAND DIGGING OR HYDROVAC AND ADVISE THE ENGINEER OF POTENTIAL CONFLICTS.

**ISSUED FOR CONSTRUCTION**

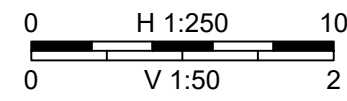

ORIGINAL DWG SIZE: ANSI D (22" x 34")

**McElhanney**

Suite 1  
1351 Estevan Road  
Nanaimo BC  
Canada V9S 3Y3  
Tel 250 716 3336

**PERMIT TO PRACTICE**  
McElhanney Ltd.  
PERMIT NUMBER: 1003299  
Engineers and Geoscientists of BC

**DISTRICT OF UCLUELET**  
200 MAIN STREET, UCLUELET, BC, V0R 3A0

**PENINSULA ROAD SAFETY & REVITALIZATION, DETAILED DESIGN**  
**DRAINAGE, SURFACE RESTORATION & GRADING**

**MOTI PAVING PENINSULA ROAD**  
**PLAN & PROFILE STA: 0+190 TO 0+370**

Drawing No.

# C2002

Project Number

2231-46302-03

Rev.

00

DATE: 2024-06-06 09:57 FILE: Z:\Projects\2024\2024-06-06\2024-06-06\Drawings\10.0\_Engineering\10.3.1\_Sheets\46302-03-C-2003-RD-1+000-PENINSULA (MOTI).dwg

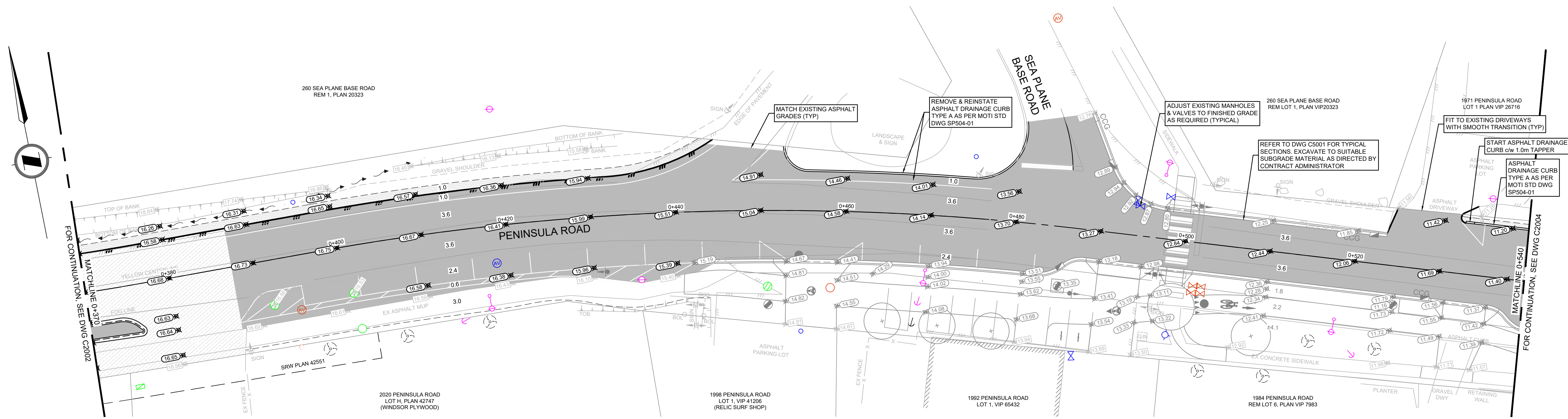

**LEGEND:**

KEY	DESCRIPTION
	MILL & OVERLAY
	ASPHALT 100mm (60mm BASE COURSE & 40mm TOP LIFT)
	CURB - NON MOUNTABLE CONCRETE CURB & GUTTER *
	CURB - MOUNTABLE CONCRETE CURB & GUTTER *
	PROPOSED FINISHED GRADE ELEVATION - MOTI
	PROPOSED FINISHED GRADE ELEVATION - BOULEVARD *
	APPROXIMATE EXISTING GRADE ELEVATION
	BOULEVARD WORKS REFER TO C200 DRAWINGS

- NOTES:**
- FOR GENERAL NOTES, SEE DWG C002.
  - INFORMATION SHOWN ON THIS DRAWING COMPILED FROM RECORD DRAWINGS, TOPOGRAPHIC SURVEYS & ORTHO PHOTOGRAPHY. ALL OR ANY EXISTING INFORMATION NOT NECESSARILY SHOWN.
  - ALL PAINT MARKING TO BE INSTALLED IN ACCORDANCE WITH THE MOST CURRENT STANDARDS CONTAINED IN THE MUTCD FOR CANADA.
  - ALL PAINT MARKINGS TO BE REVIEWED AND APPROVED PRIOR TO PLACEMENT.

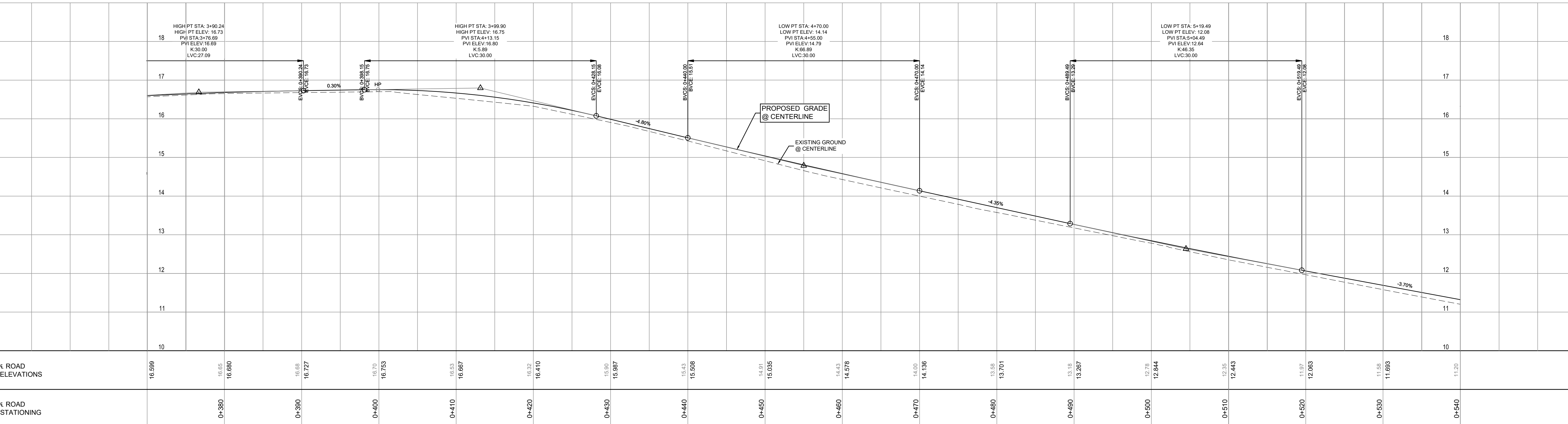

Rev	Date	Description	Drawn	Design	App'd
00	2024-06-06	ISSUED FOR CONSTRUCTION	KB	KB	SO
PC	2024-05-10	ISSUED FOR PERMITTING	KB	KB	SO
PB	2024-04-03	RE-ISSUED FOR REVIEW	KB	KB	SO
PA	2024-03-03	ISSUED FOR REVIEW	KB	KB	SO

THIS DRAWING AND DESIGN IS THE PROPERTY OF McELHANNEY AND SHALL NOT BE USED, REUSED OR REPRODUCED WITHOUT THE CONSENT OF McELHANNEY. McELHANNEY WILL NOT BE HELD RESPONSIBLE FOR THE IMPROPER OR UNAUTHORIZED USE OF THIS DRAWING AND DESIGN.

THIS DRAWING AND DESIGN HAS BEEN PREPARED FOR THE CLIENT IDENTIFIED, TO MEET THE STANDARDS AND REQUIREMENTS OF THE APPLICABLE PUBLIC AGENCIES AT THE TIME OF PREPARATION. McELHANNEY, ITS EMPLOYEES AND DIRECTORS ARE NOT RESPONSIBLE NOR LIABLE FOR THE LOCATION OF ANY UNDERGROUND CONDUITS, PIPES, CABLES OR OTHER FACILITIES WHETHER SHOWN OR OMITTED FROM THIS PLAN. PRIOR TO CONSTRUCTION CONTRACTOR SHALL EXPOSE LOCATIONS OF ALL EXISTING FACILITIES BY HAND DIGGING OR HYDROVAC AND ADVISE THE ENGINEER OF POTENTIAL CONFLICTS.

**ISSUED FOR CONSTRUCTION**

0      H 1:250      10  
V 1:50      2

ORIGINAL DWG SIZE: ANSI D (22" x 34")

**McElhanney**

Suite 1  
1351 Estevan Road  
Nanaimo BC  
Canada V9S 3Y3  
Tel 250 716 3336

**PERMIT TO PRACTICE**  
McElhanney Ltd.  
PERMIT NUMBER: 1003299  
Engineers and Geoscientists of BC

Approved Sealed

**DISTRICT OF UCLUELET**  
200 MAIN STREET, UCLUELET, BC, V0R 3A0

**PENINSULA ROAD SAFETY & REVITALIZATION, DETAILED DESIGN  
DRAINAGE, SURFACE RESTORATION & GRADING**

**MOTI PAVING PENINSULA ROAD  
PLAN & PROFILE STA: 0+370 TO 0+540**

Drawing No. **C2003**  
Project Number 2231-46302-03  
Rev. 00

DESTROY ALL PRINTS BEARING PREVIOUS REVISION

DATE: 2024-06-06 09:48 FILE: Z:\Projects\2024\2024-06-06\10.0 Peninsular Road Safety and Revitalization\10.0 Drawings\46302-03-C-2004-RD-1+000 PENINSULA (MOTI).dwg

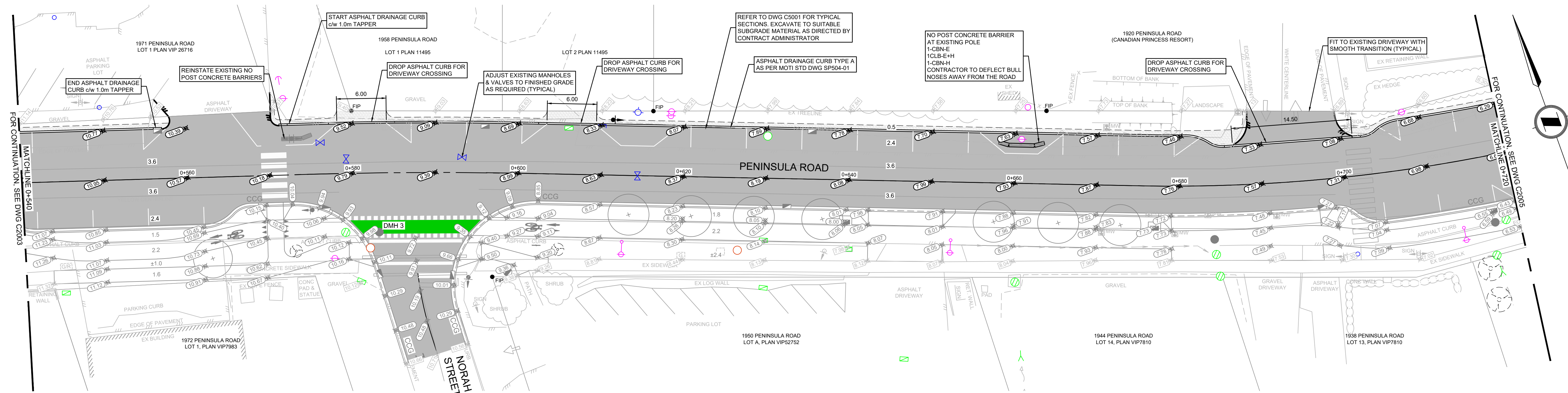

**LEGEND:**

KEY	DESCRIPTION
	MILL & OVERLAY
	ASPHALT 100mm (60mm BASE COURSE & 40mm TOP LIFT)
	CURB - NON MOUNTABLE CONCRETE CURB & GUTTER *
	CURB - MOUNTABLE CONCRETE CURB & GUTTER *
	PROPOSED FINISHED GRADE ELEVATION - MOTI
	PROPOSED FINISHED GRADE ELEVATION - BOULEVARD *
	APPROXIMATE EXISTING GRADE ELEVATION
	BOULEVARD WORKS REFER TO C200 DRAWINGS

- NOTES:**
- FOR GENERAL NOTES, SEE DWG C002.
  - INFORMATION SHOWN ON THIS DRAWING COMPILED FROM RECORD DRAWINGS, TOPOGRAPHIC SURVEYS & ORTHO PHOTOGRAPHY. ALL OR ANY EXISTING INFORMATION NOT NECESSARILY SHOWN.
  - ALL PAINT MARKING TO BE INSTALLED IN ACCORDANCE WITH THE MOST CURRENT STANDARDS CONTAINED IN THE MUTCD FOR CANADA.
  - ALL PAINT MARKINGS TO BE REVIEWED AND APPROVED PRIOR TO PLACEMENT.

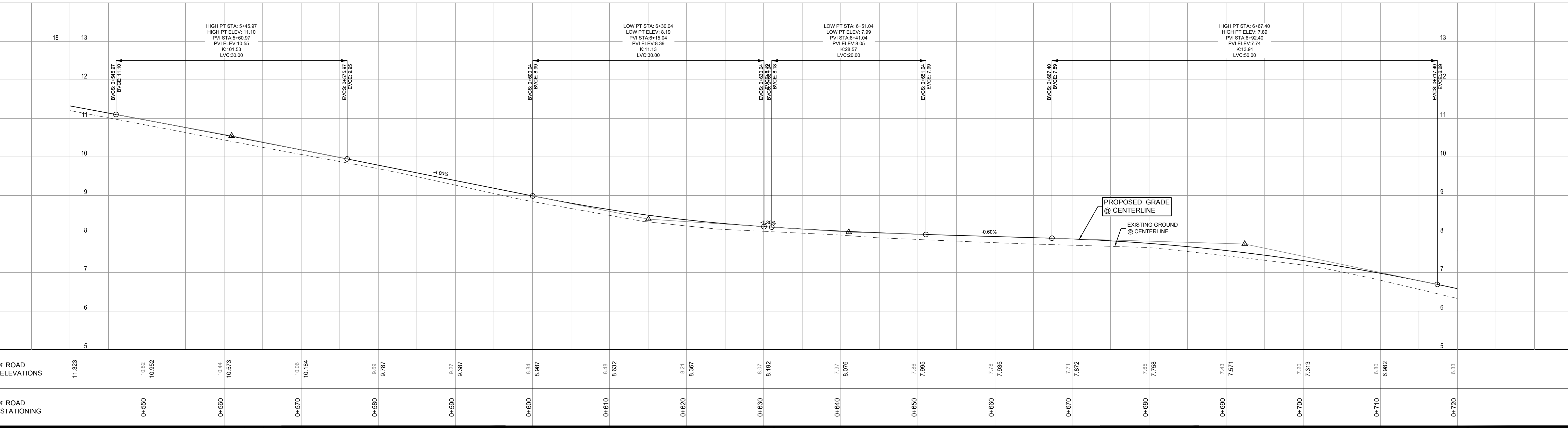

Rev	Date	Description	Drawn	Design	App'd
00	2024-06-06	ISSUED FOR CONSTRUCTION	KB	KB	SO
PC	2024-05-10	ISSUED FOR PERMITTING	KB	KB	SO
PB	2024-04-03	RE-ISSUED FOR REVIEW	KB	KB	SO
PA	2024-03-03	ISSUED FOR REVIEW	KB	KB	SO

THIS DRAWING AND DESIGN IS THE PROPERTY OF McElhanney and shall not be used, reused or reproduced without the consent of McElhanney. McElhanney will not be held responsible for the improper or unauthorized use of this drawing and design.

THIS DRAWING AND DESIGN HAS BEEN PREPARED FOR THE CLIENT IDENTIFIED, TO MEET THE STANDARDS AND REQUIREMENTS OF THE APPLICABLE PUBLIC AGENCIES AT THE TIME OF PREPARATION. McELHANNEY, ITS EMPLOYEES, SUBCONSULTANTS AND AGENTS WILL NOT BE LIABLE FOR ANY LOSSES OR OTHER CONSEQUENCES RESULTING FROM THE USE OR RELIANCE UPON, OR ANY CHANGES MADE TO, THIS DRAWING, BY ANY THIRD PARTY, INCLUDING CONTRACTORS, SUPPLIERS, CONSULTANTS AND STAKEHOLDERS, OR THEIR EMPLOYEES OR AGENTS, WITHOUT McELHANNEY'S PRIOR WRITTEN CONSENT.

INFORMATION ON EXISTING UNDERGROUND FACILITIES MAY NOT BE COMPLETE OR ACCURATE. McELHANNEY, ITS EMPLOYEES AND DIRECTORS ARE NOT RESPONSIBLE NOR LIABLE FOR THE LOCATION OF ANY UNDERGROUND CONDUITS, PIPES, CABLES OR OTHER FACILITIES WHETHER SHOWN OR OMITTED FROM THIS PLAN. PRIOR TO CONSTRUCTION CONTRACTOR SHALL EXPOSE LOCATIONS OF ALL EXISTING FACILITIES BY HAND DIGGING OR HYDROVAC AND ADVISE THE ENGINEER OF POTENTIAL CONFLICTS.

**ISSUED FOR CONSTRUCTION**

H 1:250  
V 1:50

ORIGINAL DWG SIZE: ANSI D (22" x 34")

**McElhanney**

Suite 1  
1351 Estevan Road  
Nanaimo BC  
Canada V9S 3Y3  
Tel 250 716 3336

**PERMIT TO PRACTICE**  
McElhanney Ltd.  
PERMIT NUMBER: 1003299  
Engineers and Geoscientists of BC

Approved Sealed

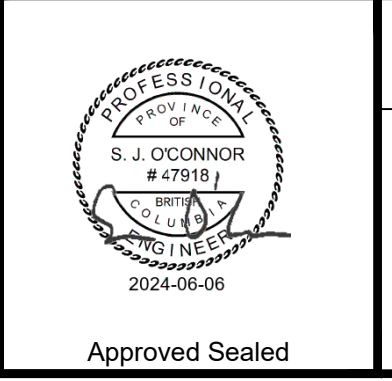

**DISTRICT OF UCLUELET**  
200 MAIN STREET, UCLUELET, BC, V0R 3A0

**PENINSULA ROAD SAFETY & REVITALIZATION, DETAILED DESIGN  
DRAINAGE, SURFACE RESTORATION & GRADING**

**MOTI PAVING PENINSULA ROAD  
PLAN & PROFILE STA: 0+540 TO 0+720**

Drawing No.	<b>C2004</b>
Project Number	2231-46302-03
Rev.	00

DESTROY ALL PRINTS BEARING PREVIOUS REVISION

DATE: 2024-06-06 09:48 FILE: Z:\Projects\2024\2024-06-06\10.0 Peninsular Road Safety and Revitalization\10.0 Drawings\10.3.1 Sheets\46302-05-C-2005-RD-1+000 PENINSULA (MOTI).dwg

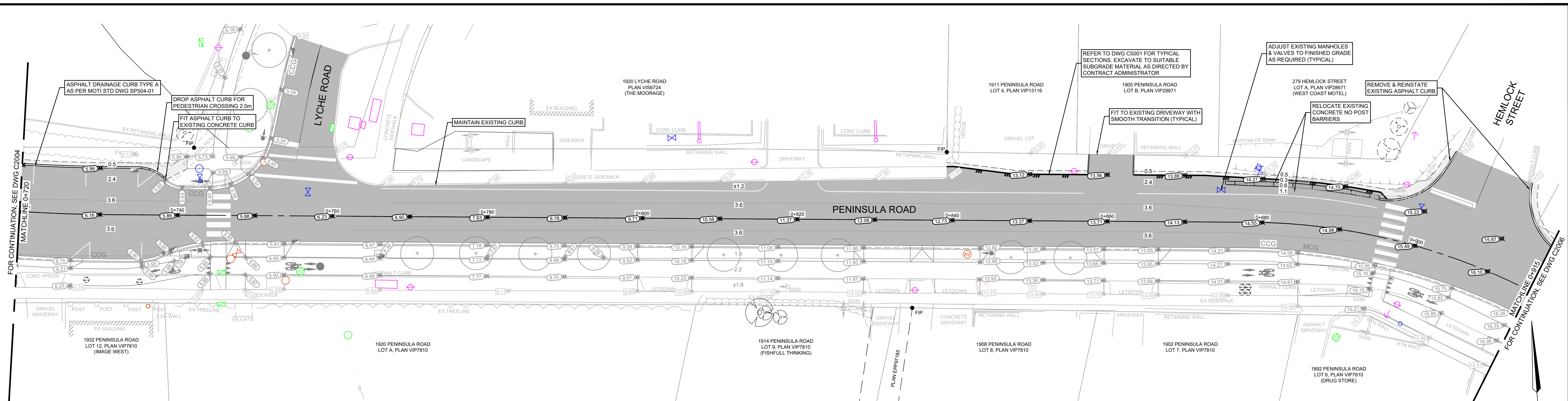

**LEGEND:**

KEY	DESCRIPTION
	MILL & OVERLAY
	ASPHALT 100mm (60mm BASE COURSE & 40mm TOP LIFT)
	CURB - NON MOUNTABLE CONCRETE CURB & GUTTER *
	CURB - MOUNTABLE CONCRETE CURB & GUTTER *
	PROPOSED FINISHED GRADE ELEVATION - MOTI
	PROPOSED FINISHED GRADE ELEVATION - BOULEVARD *
	APPROXIMATE EXISTING GRADE ELEVATION
	BOULEVARD WORKS REFER TO C200 DRAWINGS

- NOTES:**
- FOR GENERAL NOTES, SEE DWG C002.
  - INFORMATION SHOWN ON THIS DRAWING COMPILED FROM RECORD DRAWINGS, TOPOGRAPHIC SURVEYS & ORTHO PHOTOGRAPHY. ALL OR ANY EXISTING INFORMATION NOT NECESSARILY SHOWN.
  - ALL PAINT MARKING TO BE INSTALLED IN ACCORDANCE WITH THE MOST CURRENT STANDARDS CONTAINED IN THE MUTCD FOR CANADA.
  - ALL PAINT MARKINGS TO BE REVIEWED AND APPROVED PRIOR TO PLACEMENT.

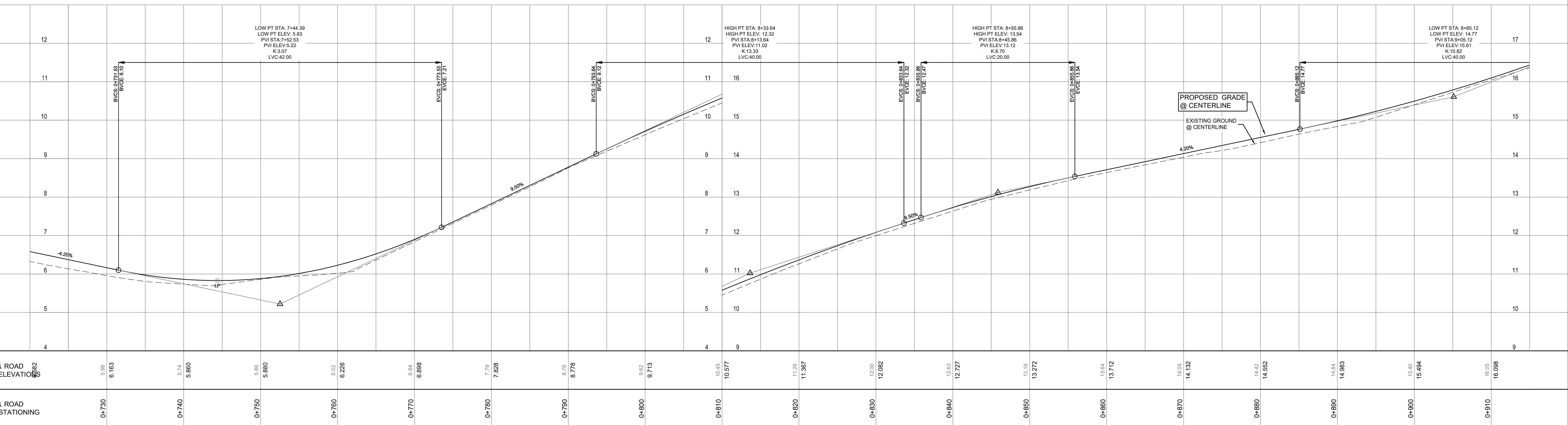

Rev	Date	Description	Drawn	Design	App'd
00	2024-06-06	ISSUED FOR CONSTRUCTION	KB	KB	SO
PC	2024-05-10	ISSUED FOR PERMITTING	KB	KB	SO
PB	2024-04-03	RE-ISSUED FOR REVIEW	KB	KB	SO
PA	2024-03-03	ISSUED FOR REVIEW	KB	KB	SO

THIS DRAWING AND DESIGN IS THE PROPERTY OF McELHANNEY AND SHALL NOT BE USED, REUSED OR REPRODUCED WITHOUT THE CONSENT OF McELHANNEY. McELHANNEY WILL NOT BE HELD RESPONSIBLE FOR THE IMPROPER OR UNAUTHORIZED USE OF THIS DRAWING AND DESIGN.

THIS DRAWING AND DESIGN HAS BEEN PREPARED FOR THE CLIENT IDENTIFIED, TO MEET THE STANDARDS AND REQUIREMENTS OF THE APPLICABLE PUBLIC AGENCIES AT THE TIME OF PREPARATION. McELHANNEY, ITS EMPLOYEES AND DIRECTORS ARE NOT RESPONSIBLE FOR THE LOCATION OF ANY UNDERGROUND FACILITIES (PIPES, CABLES OR OTHER FACILITIES) WHETHER SHOWN OR OMITTED FROM THIS PLAN. PRIOR TO CONSTRUCTION CONTRACTOR SHALL EXPOSE LOCATIONS OF ALL EXISTING FACILITIES BY HAND DIGGING OR HYDROVAC AND ADVISE THE ENGINEER OF POTENTIAL CONFLICTS.

**ISSUED FOR CONSTRUCTION**

0      H 1:250      10  
V 1:50      2

ORIGINAL DWG SIZE: ANSI D (22" x 34")

**McElhanney**

Suite 1  
1351 Estevan Road  
Nanaimo BC  
Canada V9S 3Y3  
Tel 250 716 3336

**PERMIT TO PRACTICE**  
McElhanney Ltd.  
PERMIT NUMBER: 1003299  
Engineers and Geoscientists of BC

Approved Sealed

**DISTRICT OF UCLUELET**  
200 MAIN STREET, UCLUELET, BC, V0R 3A0

**PENINSULA ROAD SAFETY & REVITALIZATION, DETAILED DESIGN  
DRAINAGE, SURFACE RESTORATION & GRADING**

**MOTI PAVING PENINSULA ROAD  
PLAN & PROFILE STA: 0+720 TO 0+915**

Drawing No. **C2005**  
Project Number 2231-46302-03  
Rev. 00

DESTROY ALL PRINTS BEARING PREVIOUS REVISION

DATE: 2024-06-06 09:58 FILE: Z:\Projects\6302-01-DUJ-Peninsula Road Safety and Revitalization\10.0 Drawings\6302-01-C-2006-RD-1+000 PENINSULA (MOT).dwg

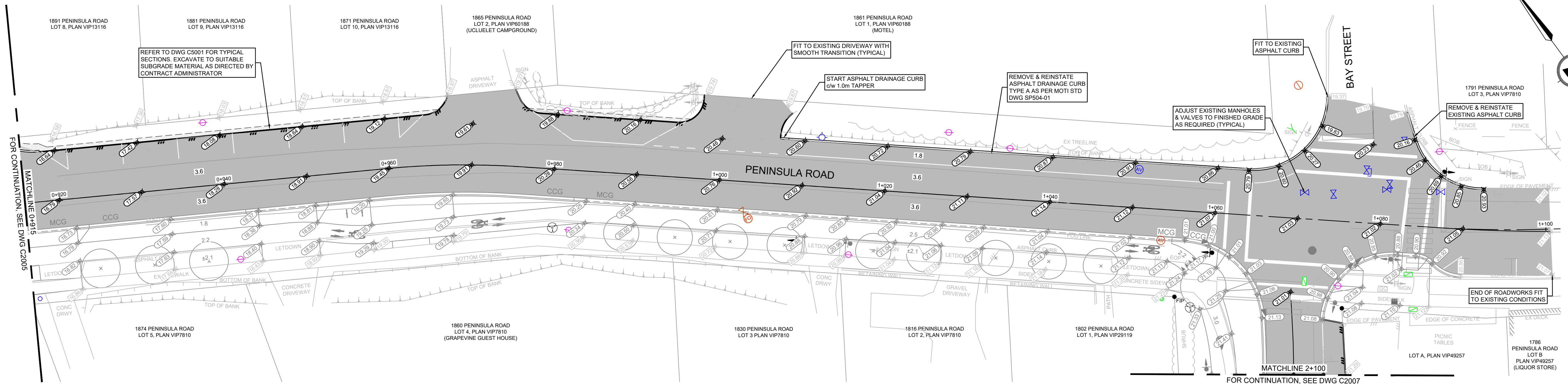

**LEGEND:**

KEY	DESCRIPTION
	MILL & OVERLAY
	ASPHALT 100mm (60mm BASE COURSE & 40mm TOP LIFT)
	CCG - CURB - NON MOUNTABLE CONCRETE CURB & GUTTER *
	MCG - CURB - MOUNTABLE CONCRETE CURB & GUTTER *
	$\pm 24.25$ * PROPOSED FINISHED GRADE ELEVATION - MOTI
	$\pm 24.25$ * PROPOSED FINISHED GRADE ELEVATION - BOULEVARD *
	$\pm 24.15$ * APPROXIMATE EXISTING GRADE ELEVATION
	* BOULEVARD WORKS REFER TO C200 DRAWINGS

- NOTES:**
- FOR GENERAL NOTES, SEE DWG C002.
  - INFORMATION SHOWN ON THIS DRAWING COMPILED FROM RECORD DRAWINGS, TOPOGRAPHIC SURVEYS & ORTHO PHOTOGRAPHY. ALL OR ANY EXISTING INFORMATION NOT NECESSARILY SHOWN.
  - ALL PAINT MARKING TO BE INSTALLED IN ACCORDANCE WITH THE MOST CURRENT STANDARDS CONTAINED IN THE MUTCD FOR CANADA.
  - ALL PAINT MARKINGS TO BE REVIEWED AND APPROVED PRIOR TO PLACEMENT.

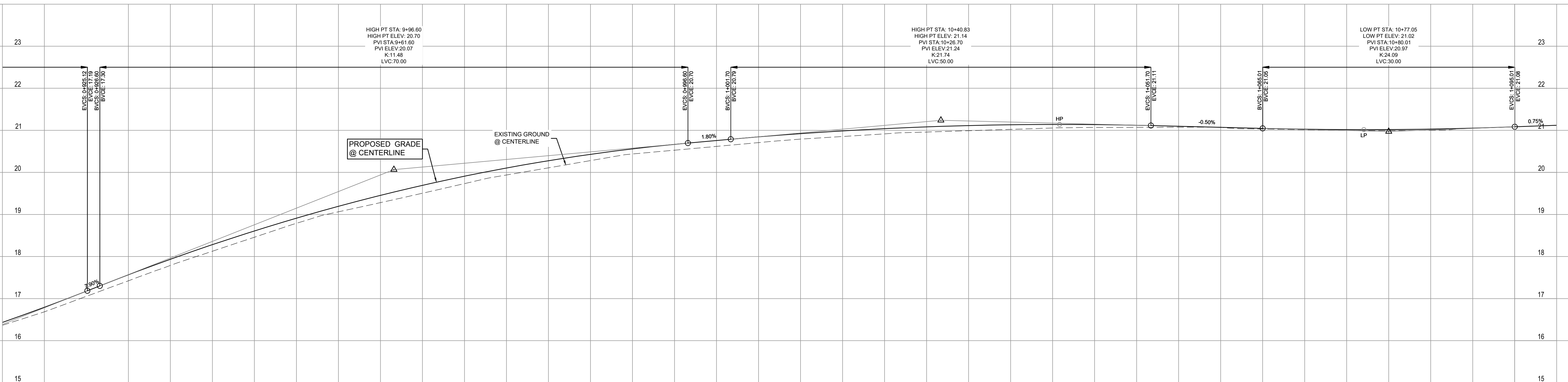

€ ROAD ELEVATIONS	16.68	16.794	17.42	17.566	18.13	18.283	18.79	18.912	19.28	19.454	19.73	19.909	20.11	20.278	20.44	20.559	20.79	20.922	20.91	21.041	20.99	21.113	21.06	21.140	21.07	21.121	21.08	21.072	21.01	21.027	20.99	21.018	21.05	21.051	21.12		
€ ROAD STATIONING	0+920		0+930		0+940		0+950		0+960		0+970		0+980		0+990		1+000		1+010		1+020		1+030		1+040		1+050		1+060		1+070		1+080		1+090		1+100

Rev	Date	Description	Drawn	Design	App'd
00	2024-06-06	ISSUED FOR CONSTRUCTION	KB	KB	SO
PC	2024-05-10	ISSUED FOR PERMITTING	KB	KB	SO
PB	2024-04-03	RE-ISSUED FOR REVIEW	KB	KB	SO
PA	2024-03-03	ISSUED FOR REVIEW	KB	KB	SO

THIS DRAWING AND DESIGN IS THE PROPERTY OF McELHANNEY AND SHALL NOT BE USED, REUSED OR REPRODUCED WITHOUT THE CONSENT OF McELHANNEY. McELHANNEY WILL NOT BE HELD RESPONSIBLE FOR THE IMPROPER OR UNAUTHORIZED USE OF THIS DRAWING AND DESIGN.

THIS DRAWING AND DESIGN HAS BEEN PREPARED FOR THE CLIENT IDENTIFIED, TO MEET THE STANDARDS AND REQUIREMENTS OF THE APPLICABLE PUBLIC AGENCIES AT THE TIME OF PREPARATION. McELHANNEY, ITS EMPLOYEES AND DIRECTORS ARE NOT RESPONSIBLE NOR LIABLE FOR THE LOCATION OF ANY UNDERGROUND CONDUITS, PIPES, CABLES OR OTHER FACILITIES WHETHER SHOWN OR OMITTED FROM THIS PLAN. PRIOR TO CONSTRUCTION CONTRACTOR SHALL EXPOSE LOCATIONS OF ALL EXISTING FACILITIES BY HAND DIGGING OR HYDROVAC AND ADVISE THE ENGINEER OF POTENTIAL CONFLICTS.

**ISSUED FOR CONSTRUCTION**

0      H 1:250      10  
V 1:50      2

ORIGINAL DWG SIZE: ANSI D (22" x 34")

**McElhanney**

Suite 1  
1351 Estevan Road  
Nanaimo BC  
Canada V9S 3Y3  
Tel 250 716 3336

**PERMIT TO PRACTICE**  
McElhanney Ltd.  
PERMIT NUMBER: 1003299  
Engineers and Geoscientists of BC



**DISTRICT OF UCLUELET**  
200 MAIN STREET, UCLUELET, BC, V0R 3A0

**PENINSULA ROAD SAFETY & REVITALIZATION, DETAILED DESIGN  
DRAINAGE, SURFACE RESTORATION & GRADING**

**MOTI PAVING PENINSULA ROAD  
PLAN & PROFILE STA: 0+915 TO 1+100**

Drawing No.	<b>C2006</b>
Project Number	2231-46302-03
Rev.	00

DESTROY ALL PRINTS BEARING PREVIOUS REVISION

DATE: 2024-06-06 09:49 FILE: Z:\Projects\6602-01 Dou - Peninsula Road Safety and Revitalization\10.0 Drawings\6602-01-C-2006-RD-1+000 PENINSULA (MOT).dwg

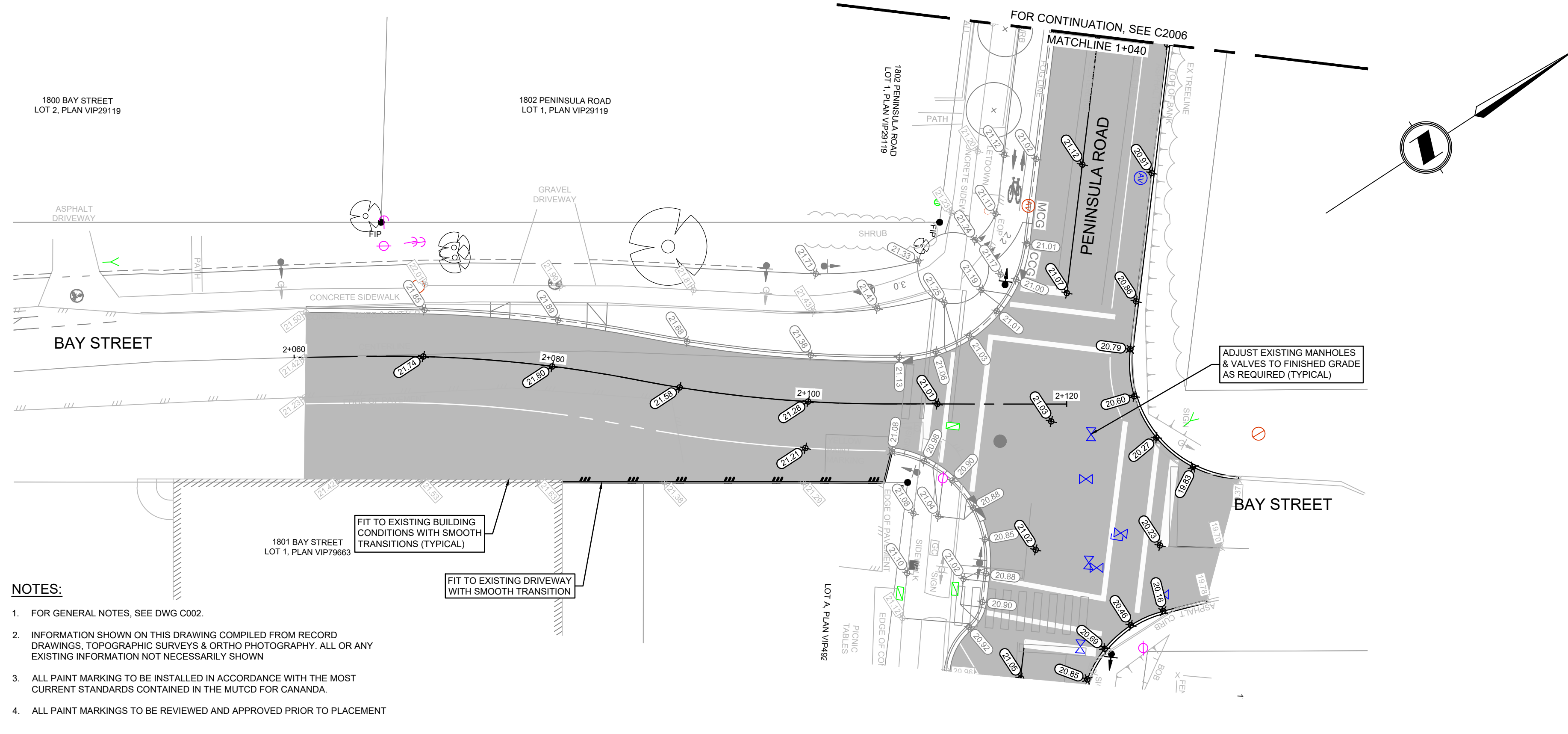

**LEGEND:**

KEY	DESCRIPTION
	MILL & OVERLAY
	ASPHALT 100mm (60mm BASE COURSE & 40mm TOP LIFT)
	CURB - NON MOUNTABLE CONCRETE CURB & GUTTER *
	CURB - MOUNTABLE CONCRETE CURB & GUTTER *
	PROPOSED FINISHED GRADE ELEVATION - MOTI
	PROPOSED FINISHED GRADE ELEVATION - BOULEVARD *
	APPROXIMATE EXISTING GRADE ELEVATION
* BOULEVARD WORKS REFER TO C200 DRAWINGS	

- NOTES:**
- FOR GENERAL NOTES, SEE DWG C002.
  - INFORMATION SHOWN ON THIS DRAWING COMPILED FROM RECORD DRAWINGS, TOPOGRAPHIC SURVEYS & ORTHO PHOTOGRAPHY. ALL OR ANY EXISTING INFORMATION NOT NECESSARILY SHOWN.
  - ALL PAINT MARKING TO BE INSTALLED IN ACCORDANCE WITH THE MOST CURRENT STANDARDS CONTAINED IN THE MUTCD FOR CANADA.
  - ALL PAINT MARKINGS TO BE REVIEWED AND APPROVED PRIOR TO PLACEMENT.

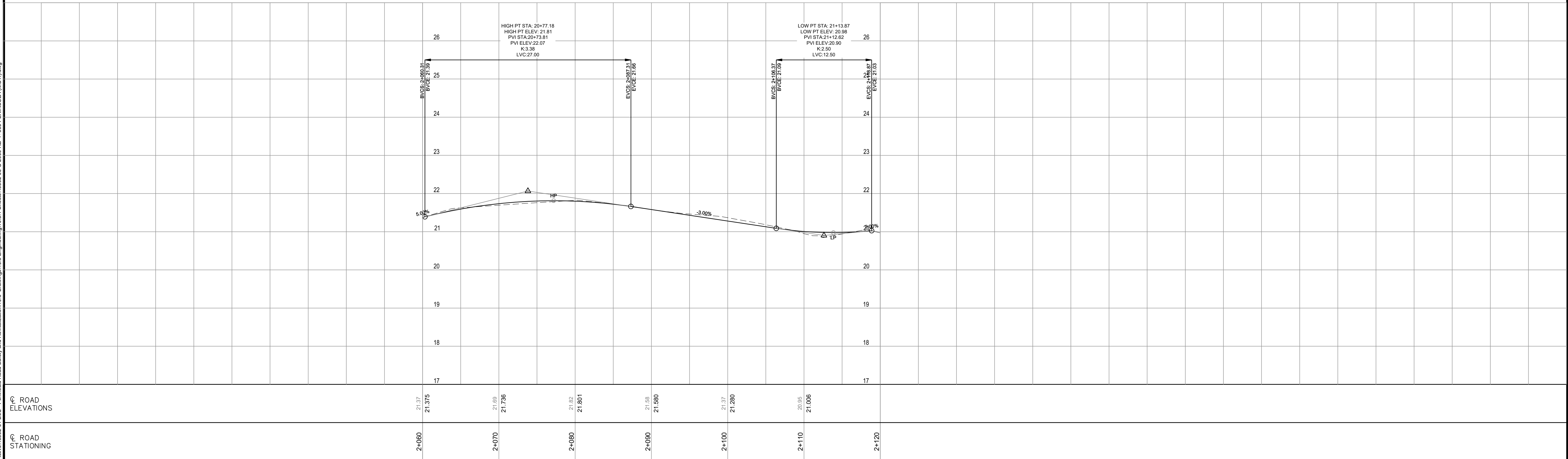

Rev	Date	Description	Drawn	Design	App'd
00	2024-06-06	ISSUED FOR CONSTRUCTION	KB	KB	SO
PC	2024-05-10	ISSUED FOR PERMITTING	KB	KB	SO
PB	2024-04-03	RE-ISSUED FOR REVIEW	KB	KB	SO
PA	2024-03-03	ISSUED FOR REVIEW	KB	KB	SO

**ISSUED FOR CONSTRUCTION**

H 1:250  
V 1:50

ORIGINAL DWG SIZE: ANSI D (22" x 34")

**McElhanney**

Suite 1  
1351 Estevan Road  
Nanaimo BC  
Canada V9S 3Y3  
Tel 250 716 3336

**PERMIT TO PRACTICE**  
McElhanney Ltd.  
PERMIT NUMBER: 1003299  
Engineers and Geoscientists of BC



**DISTRICT OF UCLUELET**  
200 MAIN STREET, UCLUELET, BC, V0R 3A0

PENINSULA ROAD SAFETY & REVITALIZATION, DETAILED DESIGN  
**DRAINAGE, SURFACE RESTORATION & GRADING**

**MOTI PAVING BAY STREET**  
PLAN & PROFILE STA: 2+060 TO 2+120

Drawing No. **C2007**

Project Number: 2231-46302-03  
Rev: 00

DESTROY ALL PRINTS BEARING PREVIOUS REVISION

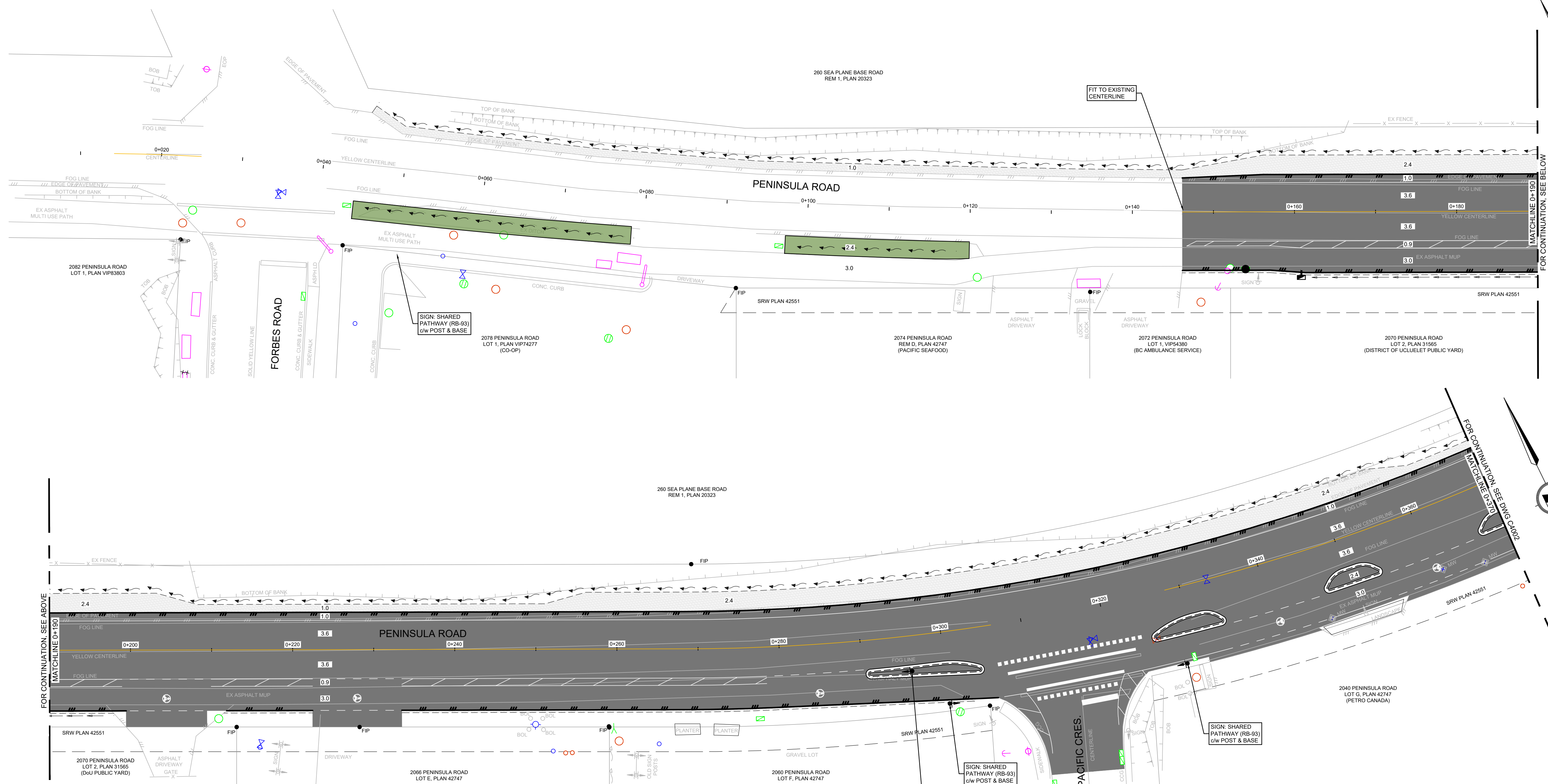

- NOTES:**
- FOR GENERAL NOTES, SEE DWG C002.
  - ALL PAINT MARKING AND SIGNAGE TO BE INSTALLED IN ACCORDANCE WITH THE MOST CURRENT STANDARDS CONTAINED IN THE MUTCD FOR CANADA.
  - ALL PAINT MARKINGS TO BE REVIEWED AND APPROVED PRIOR TO PLACEMENT.
  - ERADICATE EXISTING ROAD MARKINGS AS REQUIRED
  - RELOCATED SIGNS TO COME WITH NEW CONCRETE BASE & POST TO BE DISPOSED OFF SITE.

- PAVEMENT MARKINGS:**  
ALL PAINT LINES TO BE THERMOPLASTIC UNLESS NOTED OTHERWISE
- CENTER LINE - 100mm SINGLE SOLID YELLOW PAINT LINE
  - STOP BAR - 600mm SOLID WHITE PAINT LINE
  - BROKEN LINE - 100mm BROKEN (1.0m SPACING) WHITE PAINT LINES
  - PARALLEL CROSSWALKS - 300mm SOLID WHITE PAINT LINES
  - ZEBRA CROSSWALKS - 600mm SOLID WHITE PAINT LINES 1.2m O.C.
  - FOG LINE / PARKING LINES - 100mm SOLID WHITE PAINT LINES
  - ELEPHANT FEET - 400mm x 400mm (400mm SPACING) SOLID WHITE PAINT SQUARES

- LEGEND:**
- | KEY      | DESCRIPTION                |
|----------|----------------------------|
| [Symbol] | PROPOSED ASPHALT           |
| [Symbol] | ASPHALT PAVING (BY OTHERS) |
| [Symbol] | CONCRETE (BY OTHERS)       |
- REFER TO CS5001 DRAWINGS FOR TYPICAL SECTIONS

**ISSUED FOR CONSTRUCTION**

0 1:250 10

ORIGINAL DWG SIZE: ANSI D (22" x 34")



Suite 1  
1351 Estevan Road  
Nanaimo BC  
Canada V9S 3Y3  
Tel 250 716 3336

**PERMIT TO PRACTICE**

McElhanney Ltd.  
PERMIT NUMBER: 1003299  
Engineers and Geoscientists of BC



Approved Sealed

**DISTRICT OF UCLUELET**  
200 MAIN STREET, UCLUELET, BC, V0R 3A0

**PENINSULA ROAD SAFETY & REVITALIZATION, DETAILED DESIGN**

**PAINT MARKING & SIGNAGE**

**MOTI PAVING PENINSULA ROAD**  
STA: 0+000 TO 0+370

Drawing No.

**C4001**

Project Number  
2231-46302-03

Rev.  
00



DATE: 2024-06-06 10:43 FILE: Z:\Projects\Active\6302-01 DouJ - Peninsula Road Safety and Revitalization\10.0 Drawings\10.3 Sheets\6302-01-C-4000-MARKINGS SIGNAGE (MOTI).dwg

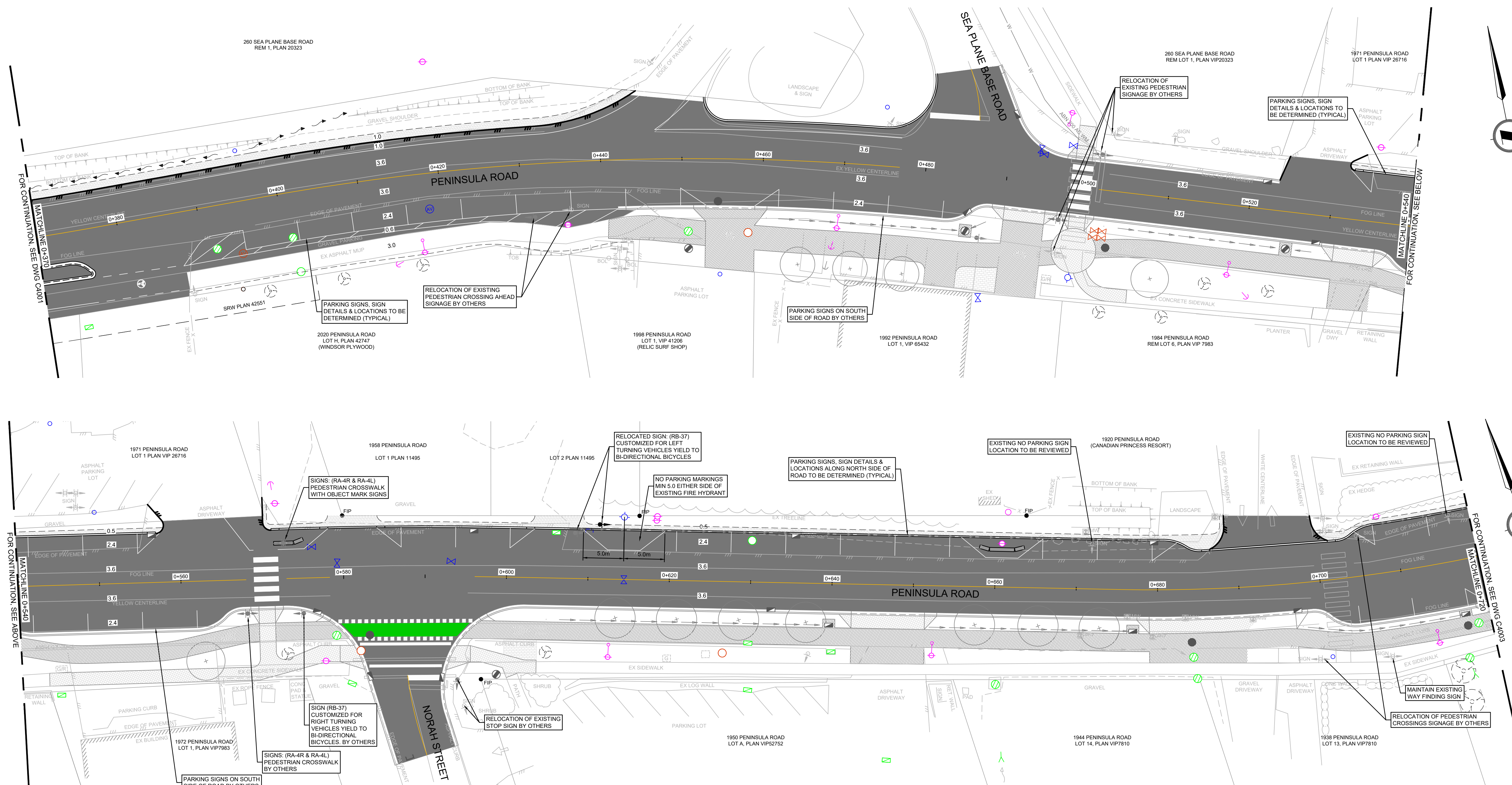

- NOTES:**
- FOR GENERAL NOTES, SEE DWG C002.
  - ALL PAINT MARKING AND SIGNAGE TO BE INSTALLED IN ACCORDANCE WITH THE MOST CURRENT STANDARDS CONTAINED IN THE MUTCD FOR CANADA.
  - ALL PAINT MARKINGS TO BE REVIEWED AND APPROVED PRIOR TO PLACEMENT.
  - ERADICATE EXISTING ROAD MARKINGS AS REQUIRED
  - RELOCATED SIGNS TO COME WITH NEW CONCRETE BASE & POST TO BE DISPOSED OFF SITE.

- PAVEMENT MARKINGS:**
- ALL PAINT LINES TO BE THERMOPLASTIC UNLESS NOTED OTHERWISE
- CENTER LINE - 100mm SINGLE SOLID YELLOW PAINT LINE
  - STOP BAR - 600mm SOLID WHITE PAINT LINE
  - BROKEN LINE - 100mm BROKEN (1.0m SPACING) WHITE PAINT LINES
  - PARALLEL CROSSWALKS - 300mm SOLID WHITE PAINT LINES
  - ZEBRA CROSSWALKS - 600mm SOLID WHITE PAINT LINES 1.2m O.C.
  - FOG LINE / PARKING LINES - 100mm SOLID WHITE PAINT LINES
  - ELEPHANT FEET - 400mm x 400mm (400mm SPACING) SOLID WHITE PAINT SQUARES

**LEGEND:**

KEY	DESCRIPTION
	PROPOSED ASPHALT
	ASPHALT PAVING (BY OTHERS)
	CONCRETE (BY OTHERS)
* REFER TO CS5011 DRAWINGS FOR TYPICAL SECTIONS	

Rev	Date	Description	Drawn	Design	App'd
00	2024-06-06	ISSUED FOR CONSTRUCTION	KB	KB	SO
PC	2024-05-10	ISSUED FOR PERMITTING	KB	KB	SO
PB	2024-04-03	RE-ISSUED FOR REVIEW	KB	KB	SO
PA	2024-03-03	ISSUED FOR REVIEW	KB	KB	SO

THIS DRAWING AND DESIGN IS THE PROPERTY OF McELHANNEY AND SHALL NOT BE USED, REUSED OR REPRODUCED WITHOUT THE CONSENT OF McELHANNEY. McELHANNEY WILL NOT BE HELD RESPONSIBLE FOR THE IMPROPER OR UNAUTHORIZED USE OF THIS DRAWING AND DESIGN.

THIS DRAWING AND DESIGN HAS BEEN PREPARED FOR THE CLIENT IDENTIFIED, TO MEET THE STANDARDS AND REQUIREMENTS OF THE APPLICABLE PUBLIC AGENCIES AT THE TIME OF PREPARATION. McELHANNEY, ITS EMPLOYEES AND DIRECTORS ARE NOT RESPONSIBLE NOR LIABLE FOR THE LIABILITY FOR ANY LOSSES OR OTHER CONSEQUENCES RESULTING FROM THE USE OR RELIANCE UPON, OR ANY CHANGES MADE TO, THIS DRAWING, BY ANY THIRD PARTY, INCLUDING CONTRACTORS, SUPPLIERS, CONSULTANTS AND STAKEHOLDERS, OR THEIR EMPLOYEES OR AGENTS, WITHOUT McELHANNEY'S PRIOR WRITTEN CONSENT.

INFORMATION ON EXISTING UNDERGROUND FACILITIES MAY NOT BE COMPLETE OR ACCURATE. McELHANNEY, ITS EMPLOYEES AND DIRECTORS ARE NOT RESPONSIBLE NOR LIABLE FOR THE LOCATION OF ANY UNDERGROUND CONDUITS, PIPES, CABLES OR OTHER FACILITIES WHETHER SHOWN OR OMITTED FROM THIS PLAN. PRIOR TO CONSTRUCTION CONTRACTOR SHALL EXPOSE LOCATIONS OF ALL EXISTING FACILITIES BY HAND DIGGING OR HYDROVAC AND ADVISE THE ENGINEER OF POTENTIAL CONFLICTS.

**ISSUED FOR CONSTRUCTION**

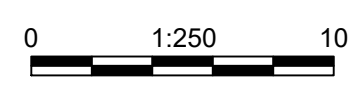

ORIGINAL DWG SIZE: ANSI D (22" x 34")

**McElhanney**

Suite 1  
1351 Estevan Road  
Nanaimo BC  
Canada V9S 3Y3  
Tel 250 716 3336

**PERMIT TO PRACTICE**  
McElhanney Ltd.  
PERMIT NUMBER: 1003299  
Engineers and Geoscientists of BC

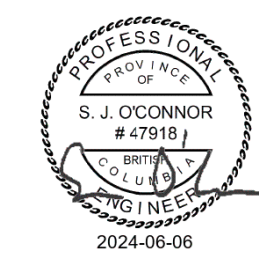

Approved Sealed

**DISTRICT OF UCLUELET**  
200 MAIN STREET, UCLUELET, BC, V0R 3A0

**PENINSULA ROAD SAFETY & REVITALIZATION, DETAILED DESIGN**  
**PAINT MARKING & SIGNAGE**  
**MOTI PAVING PENINSULA ROAD**  
STA: 0+370 TO 0+720

Drawing No. **C4002**

Project Number 2231-46302-03 Rev. 00

DESTROY ALL PRINTS BEARING PREVIOUS REVISIONS

DATE: 2024-06-06 10:43 FILE: Z:\Projects\Active\6302-01 Dou - Peninsula Road Safety and Revitalization\10.0 Drawings\10.3.1 Sheets\6302-01-C-4003-MARKINGS SIGNAGE (MOTI).dwg



- NOTES:**
- FOR GENERAL NOTES, SEE DWG C002.
  - ALL PAINT MARKING AND SIGNAGE TO BE INSTALLED IN ACCORDANCE WITH THE MOST CURRENT STANDARDS CONTAINED IN THE MUTCD FOR CANADA.
  - ALL PAINT MARKINGS TO BE REVIEWED AND APPROVED PRIOR TO PLACEMENT.
  - ERADICATE EXISTING ROAD MARKINGS AS REQUIRED
  - RELOCATED SIGNS TO COME WITH NEW CONCRETE BASE & POST TO BE DISPOSED OFF SITE.

**PAVEMENT MARKINGS:**

ALL PAINT LINES TO BE THERMOPLASTIC UNLESS NOTED OTHERWISE

KEY	DESCRIPTION
1.	CENTER LINE - 100mm SINGLE SOLID YELLOW PAINT LINE
2.	STOP BAR - 600mm SOLID WHITE PAINT LINE
3.	BROKEN LINE - 100mm BROKEN (1.0m SPACING) WHITE PAINT LINES
4.	PARALLEL CROSSWALKS - 300mm SOLID WHITE PAINT LINES
5.	ZEBRA CROSSWALKS - 600mm SOLID WHITE PAINT LINES 1.2m O.C.
6.	FOG LINE / PARKING LINES - 100mm SOLID WHITE PAINT LINES
7.	ELEPHANT FEET - 400mm x 400mm (400mm SPACING) SOLID WHITE PAINT SQUARES

**LEGEND:**

KEY	DESCRIPTION
[Symbol]	PROPOSED ASPHALT
[Symbol]	ASPHALT PAVING (BY OTHERS)
[Symbol]	CONCRETE (BY OTHERS)

\* REFER TO C5001 DRAWINGS FOR TYPICAL SECTIONS

THIS DRAWING AND DESIGN IS THE PROPERTY OF MCELHANEY AND SHALL NOT BE USED, REUSED OR REPRODUCED WITHOUT THE CONSENT OF MCELHANEY. MCELHANEY WILL NOT BE HELD RESPONSIBLE FOR THE IMPROPER OR UNAUTHORIZED USE OF THIS DRAWING AND DESIGN.

THIS DRAWING AND DESIGN HAS BEEN PREPARED FOR THE CLIENT IDENTIFIED, TO MEET THE STANDARDS AND REQUIREMENTS OF THE APPLICABLE PUBLIC AGENCIES AT THE TIME OF PREPARATION. MCELHANEY, ITS EMPLOYEES AND DIRECTORS ARE NOT RESPONSIBLE NOR LIABLE FOR THE LOCATION OF ANY UNDERGROUND CONDUITS, PIPES, CABLES OR OTHER FACILITIES WHETHER SHOWN OR OMITTED FROM THIS PLAN. PRIOR TO CONSTRUCTION CONTRACTOR SHALL EXPOSE LOCATIONS OF ALL EXISTING FACILITIES BY HAND DIGGING OR HYDROVAC AND ADVISE THE ENGINEER OF POTENTIAL CONFLICTS.

**ISSUED FOR CONSTRUCTION**

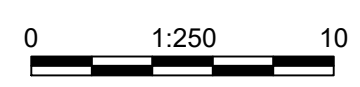

ORIGINAL DWG SIZE: ANSI D (22" x 34")

**McElhanney**

Suite 1  
1351 Estevan Road  
Nanaimo BC  
Canada V9S 3Y3  
Tel 250 716 3336

**PERMIT TO PRACTICE**  
McElhanney Ltd.  
PERMIT NUMBER: 1003299  
Engineers and Geoscientists of BC

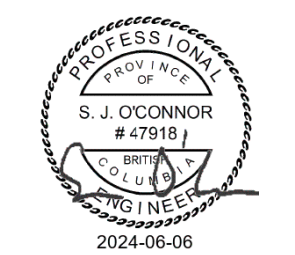

**DISTRICT OF UCLUELET**  
200 MAIN STREET, UCLUELET, BC, V0R 3A0

**PENINSULA ROAD SAFETY & REVITALIZATION, DETAILED DESIGN**

**PAINT MARKING & SIGNAGE**

**MOTI PAVING PENINSULA ROAD**  
STA: 0+720 TO 1+100

Drawing No. **C4003**

Project Number 2231-46302-03 Rev. 00

DESTROY ALL PRINTS BEARING PREVIOUS REVISIONS

DATE: 2024-06-06 10:43 FILE: Z:\Projects\46302-01\DWG - Peninsula Road Safety and Revitalization\10.0 Drawings\10.3.1 Sheets\46302-03-C-4004-MARKINGS SIGNAGE (MOTI).dwg

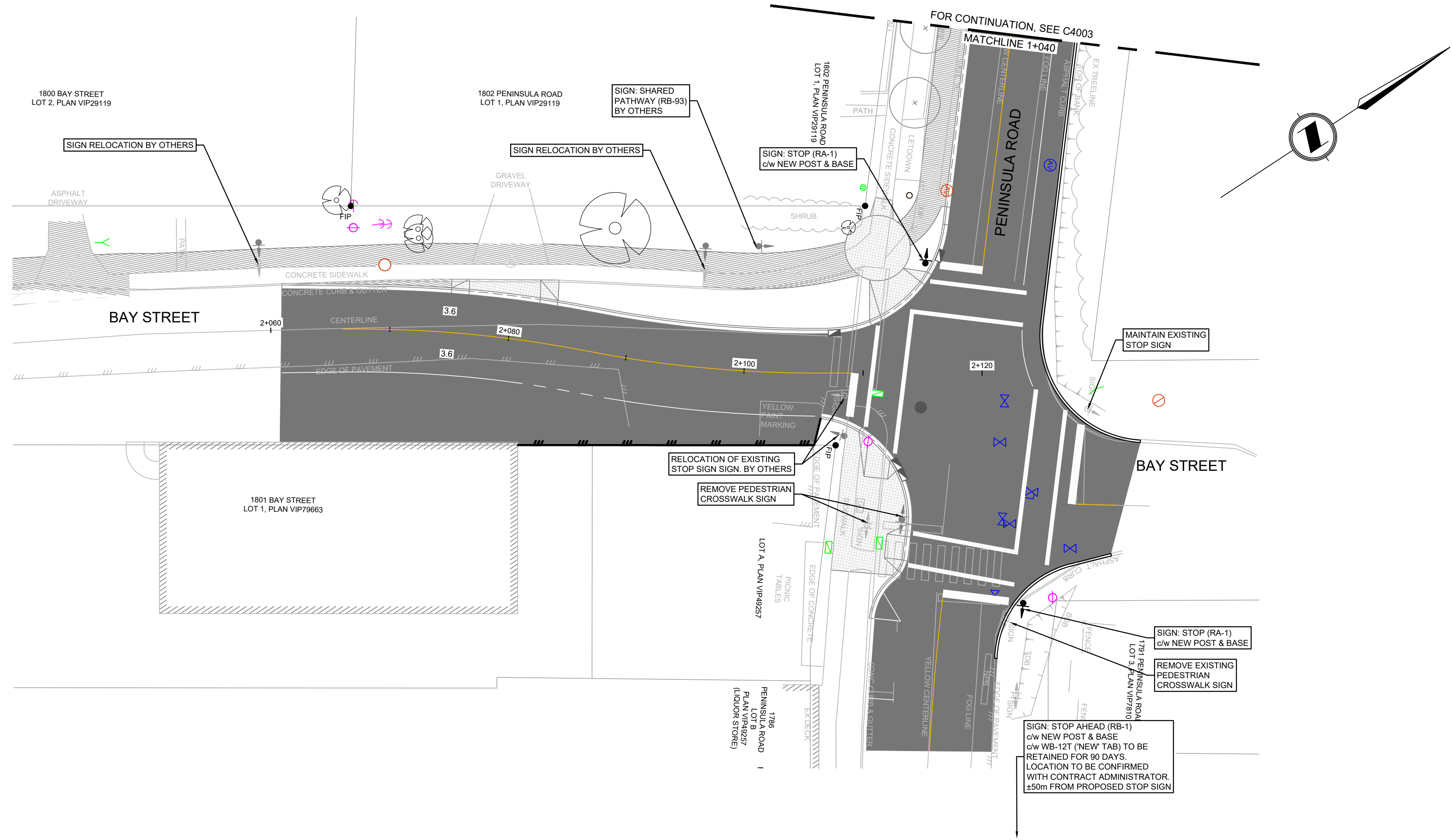

- NOTES:**
- FOR GENERAL NOTES, SEE DWG C002.
  - ALL PAINT MARKING AND SIGNAGE TO BE INSTALLED IN ACCORDANCE WITH THE MOST CURRENT STANDARDS CONTAINED IN THE MUTCD FOR CANADA.
  - ALL PAINT MARKINGS TO BE REVIEWED AND APPROVED PRIOR TO PLACEMENT.
  - ERADICATE EXISTING ROAD MARKINGS AS REQUIRED
  - RELOCATED SIGNS TO COME WITH NEW CONCRETE BASE & POST TO BE DISPOSED OFF SITE.

- PAVEMENT MARKINGS:**
- ALL PAINT LINES TO BE THERMOPLASTIC UNLESS NOTED OTHERWISE
- CENTER LINE - 100mm SINGLE SOLID YELLOW PAINT LINE
  - STOP BAR - 600mm SOLID WHITE PAINT LINE
  - BROKEN LINE - 100mm BROKEN (1.0m SPACING) WHITE PAINT LINES
  - PARALLEL CROSSWALKS - 300mm SOLID WHITE PAINT LINES
  - ZEBRA CROSSWALKS - 600mm SOLID WHITE PAINT LINES 1.2m O.C.
  - FOG LINE / PARKING LINES - 100mm SOLID WHITE PAINT LINES
  - ELEPHANT FEET - 400mm x 400mm (400mm SPACING) SOLID WHITE PAINT SQUARES

**LEGEND:**

KEY	DESCRIPTION
	PROPOSED ASPHALT
	ASPHALT PAVING (BY OTHERS)
	CONCRETE (BY OTHERS)

\* REFER TO CS5001 DRAWINGS FOR TYPICAL SECTIONS

Rev	Date	Description	Drawn	Design	App'd
00	2024-06-06	ISSUED FOR CONSTRUCTION	KB	KB	SO
PC	2024-05-10	ISSUED FOR PERMITTING	KB	KB	SO
PB	2024-04-03	RE-ISSUED FOR REVIEW	KB	KB	SO
PA	2024-03-03	ISSUED FOR REVIEW	KB	KB	SO

THIS DRAWING AND DESIGN IS THE PROPERTY OF MCELHANEY AND SHALL NOT BE USED, REUSED OR REPRODUCED WITHOUT THE CONSENT OF MCELHANEY. MCELHANEY WILL NOT BE HELD RESPONSIBLE FOR THE IMPROPER OR UNAUTHORIZED USE OF THIS DRAWING AND DESIGN.

THIS DRAWING AND DESIGN HAS BEEN PREPARED FOR THE CLIENT IDENTIFIED, TO MEET THE STANDARDS AND REQUIREMENTS OF THE APPLICABLE PUBLIC AGENCIES AT THE TIME OF PREPARATION. MCELHANEY, ITS EMPLOYEES AND DIRECTORS ARE NOT RESPONSIBLE FOR THE LIABILITY FOR ANY LOSSES OR OTHER CONSEQUENCES RESULTING FROM THE USE OR RELIANCE UPON, OR ANY CHANGES MADE TO, THIS DRAWING, BY ANY THIRD PARTY, INCLUDING CONTRACTORS, SUPPLIERS, CONSULTANTS AND STAKEHOLDERS, OR THEIR EMPLOYEES OR AGENTS, WITHOUT MCELHANEY'S PRIOR WRITTEN CONSENT.

INFORMATION ON EXISTING UNDERGROUND FACILITIES MAY NOT BE COMPLETE OR ACCURATE. MCELHANEY, ITS EMPLOYEES AND DIRECTORS ARE NOT RESPONSIBLE FOR THE LOCATION OF ANY UNDERGROUND CONDUITS, PIPES, CABLES OR OTHER FACILITIES WHETHER SHOWN OR OMITTED FROM THIS PLAN. PRIOR TO CONSTRUCTION CONTRACTOR SHALL EXPOSE LOCATIONS OF ALL EXISTING FACILITIES BY HAND DIGGING OR HYDROVAC AND ADVISE THE ENGINEER OF POTENTIAL CONFLICTS.

**ISSUED FOR CONSTRUCTION**

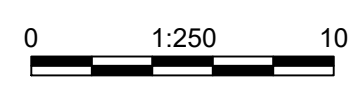

ORIGINAL DWG SIZE: ANSI D (22" x 34")

**McElhanney**

Suite 1  
1351 Estevan Road  
Nanaimo BC  
Canada V9S 3Y3  
Tel 250 716 3336

**PERMIT TO PRACTICE**  
McElhanney Ltd.  
PERMIT NUMBER: 1003299  
Engineers and Geoscientists of BC



**DISTRICT OF UCLUELET**  
200 MAIN STREET, UCLUELET, BC, V0R 3A0

**PENINSULA ROAD SAFETY & REVITALIZATION, DETAILED DESIGN**

**PAINT MARKING & SIGNAGE**

**MOTI PAVING BAY STREET**  
STA: 2+060 TO 2+120

Drawing No.	
<b>C4004</b>	
Project Number	Rev.
2231-46302-03	00

DESTROY ALL PRINTS BEARING PREVIOUS REVISION

DATE: 2024-06-06 10:14 FILE: Z:\Projects\2024\2024-06-06\10.0.1\Drawings\10.0.1\Sheets\46302-03-C-5000-DETAILS-1-000-PENINSULA (MOTI).dwg

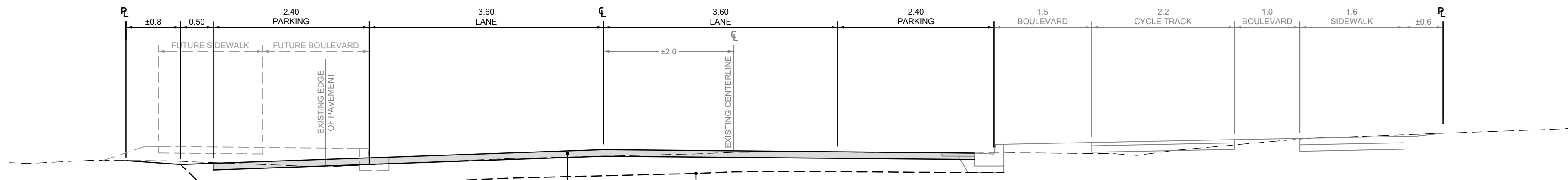

**PENINSULA ROAD - TYPICAL SECTION (0+550)**  
SCALE: 1:50

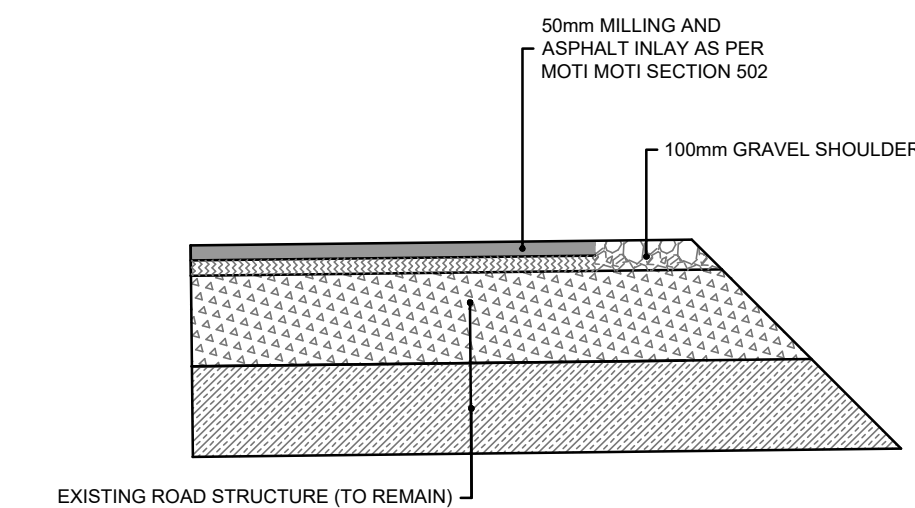

**PAVING - MILL & INLAY**  
SCALE: 1:25

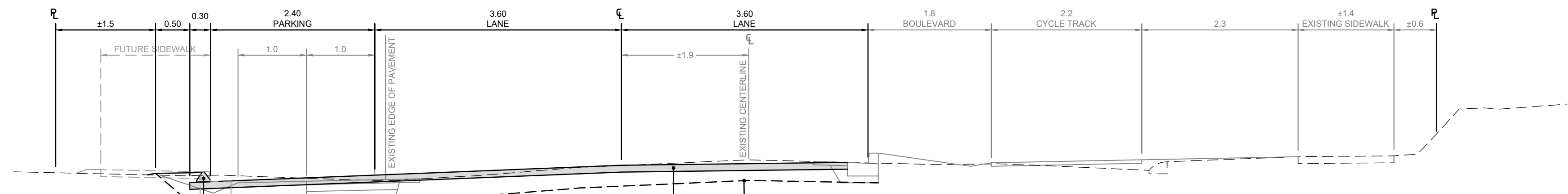

**PENINSULA ROAD - TYPICAL SECTION (0+635)**  
SCALE: 1:50

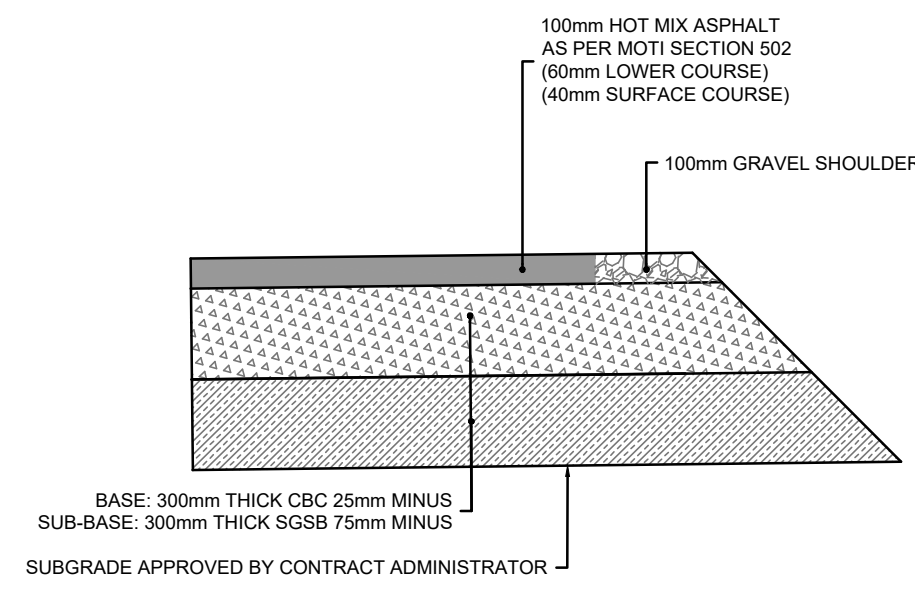

**PAVING - ROAD STRUCTURE REPLACEMENT**  
SCALE: 1:25

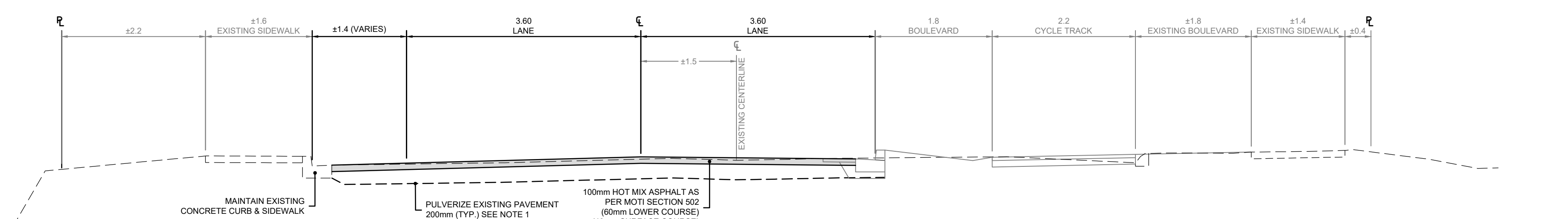

**PENINSULA ROAD - TYPICAL SECTION (0+825)**  
SCALE: 1:50

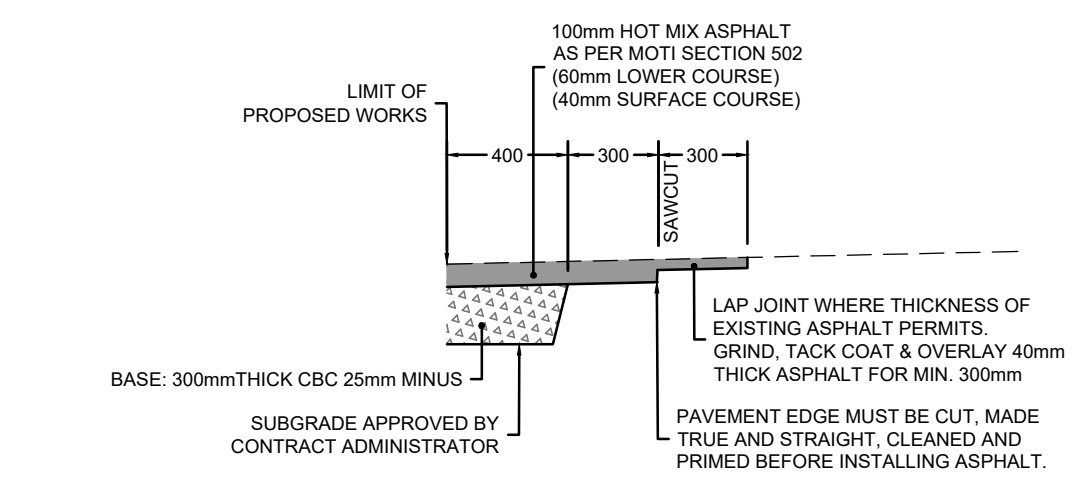

**PAVING - LAP JOINT**  
SCALE: 1:25

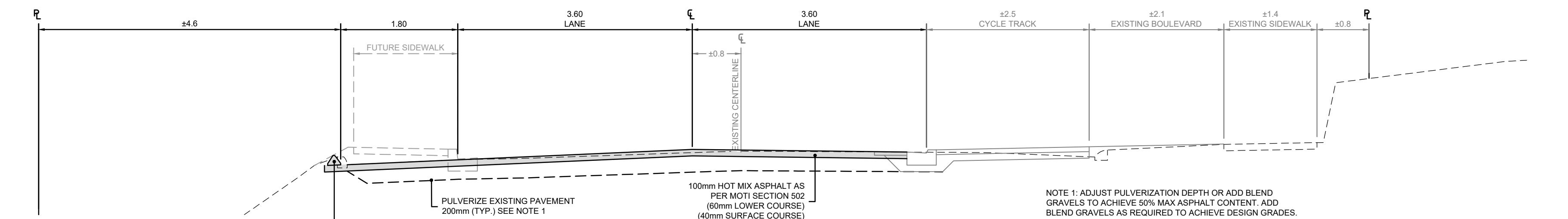

**PENINSULA ROAD - TYPICAL SECTION (1+040)**  
SCALE: 1:50

NOTE 1: ADJUST PULVERIZATION DEPTH OR ADD BLEND GRAVELS TO ACHIEVE 50% MAX ASPHALT CONTENT. ADD BLEND GRAVELS AS REQUIRED TO ACHIEVE DESIGN GRADES.

Rev	Date	Description	Drawn	Design	App'd
00	2024-06-06	ISSUED FOR CONSTRUCTION	KB	KB	SO
PC	2024-05-10	ISSUED FOR PERMITTING	KB	KB	SO
PB	2024-04-03	RE-ISSUED FOR REVIEW	KB	KB	SO
PA	2024-03-03	ISSUED FOR REVIEW	KB	KB	SO

THIS DRAWING AND DESIGN IS THE PROPERTY OF McELHANNEY AND SHALL NOT BE USED, REUSED OR REPRODUCED WITHOUT THE CONSENT OF McELHANNEY. McELHANNEY WILL NOT BE HELD RESPONSIBLE FOR THE IMPROPER OR UNAUTHORIZED USE OF THIS DRAWING AND DESIGN.

THIS DRAWING AND DESIGN HAS BEEN PREPARED FOR THE CLIENT IDENTIFIED, TO MEET THE STANDARDS AND REQUIREMENTS OF THE APPLICABLE PUBLIC AGENCIES AT THE TIME OF PREPARATION. McELHANNEY, ITS EMPLOYEES AND DIRECTORS ARE NOT RESPONSIBLE NOR LIABLE FOR THE LIABILITY FOR ANY LOSSES OR OTHER CONSEQUENCES RESULTING FROM THE USE OR RELIANCE UPON, OR ANY CHANGES MADE TO, THIS DRAWING, BY ANY THIRD PARTY, INCLUDING CONTRACTORS, SUPPLIERS, CONSULTANTS AND STAKEHOLDERS, OR THEIR EMPLOYEES OR AGENTS, WITHOUT McELHANNEY'S PRIOR WRITTEN CONSENT.

INFORMATION ON EXISTING UNDERGROUND FACILITIES MAY NOT BE COMPLETE OR ACCURATE. McELHANNEY, ITS EMPLOYEES AND DIRECTORS ARE NOT RESPONSIBLE NOR LIABLE FOR THE LOCATION OF ANY UNDERGROUND CONDUITS, PIPES, CABLES OR OTHER FACILITIES WHETHER SHOWN OR OMITTED FROM THIS PLAN. PRIOR TO CONSTRUCTION CONTRACTOR SHALL EXPOSE LOCATIONS OF ALL EXISTING FACILITIES BY HAND DIGGING OR HYDROVAC AND ADVISE THE ENGINEER OF POTENTIAL CONFLICTS.

**ISSUED FOR CONSTRUCTION**

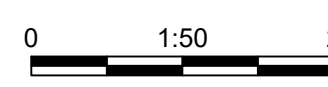

ORIGINAL DWG SIZE: ANSI D (22" x 34")

**McElhanney**

Suite 1  
1351 Estevan Road  
Nanaimo BC  
Canada V9S 3Y3  
Tel 250 716 3336

**PERMIT TO PRACTICE**  
McElhanney Ltd.  
PERMIT NUMBER: 1003299  
Engineers and Geoscientists of BC



Approved Sealed

**DISTRICT OF UCLUELET**  
200 MAIN STREET, UCLUELET, BC, V0R 3A0

PENINSULA ROAD SAFETY & REVITALIZATION, DETAILED DESIGN

**DETAILS & TYPICAL SECTIONS**

Drawing No. **C5001**

Project Number 2231-46302-03

Rev. 00

DESTROY ALL PRINTS BEARING PREVIOUS REVISION

DATE: 2024-06-06 10:28 FILE: Z:\p\active\6302-01 Dou - Peninsula Road Safety and Revitalization\10.0 Drawings\10.3 Sheets\6302-03-C-6000-SECTIONS-1+000-PENINSULA (MOTI).dwg

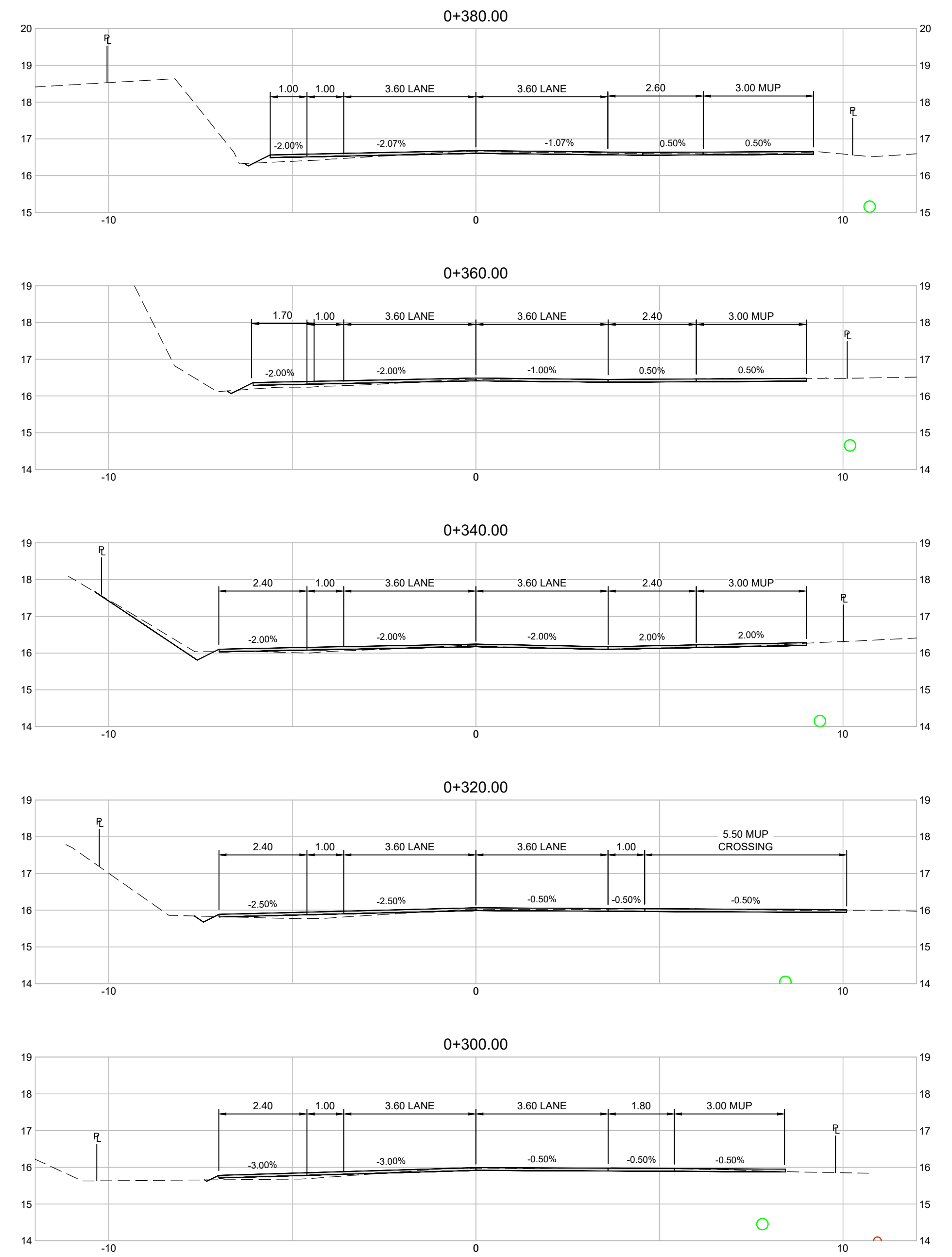
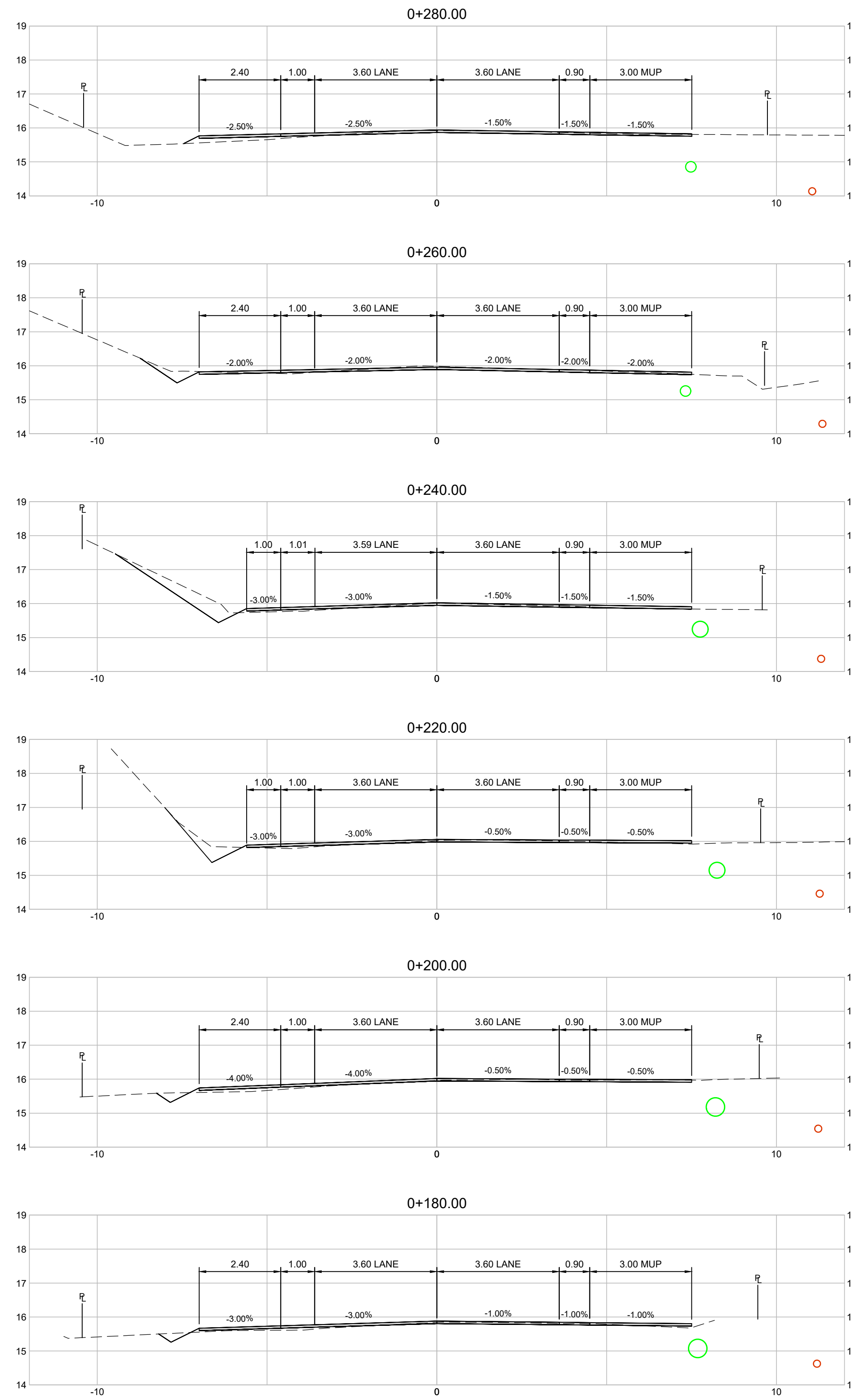
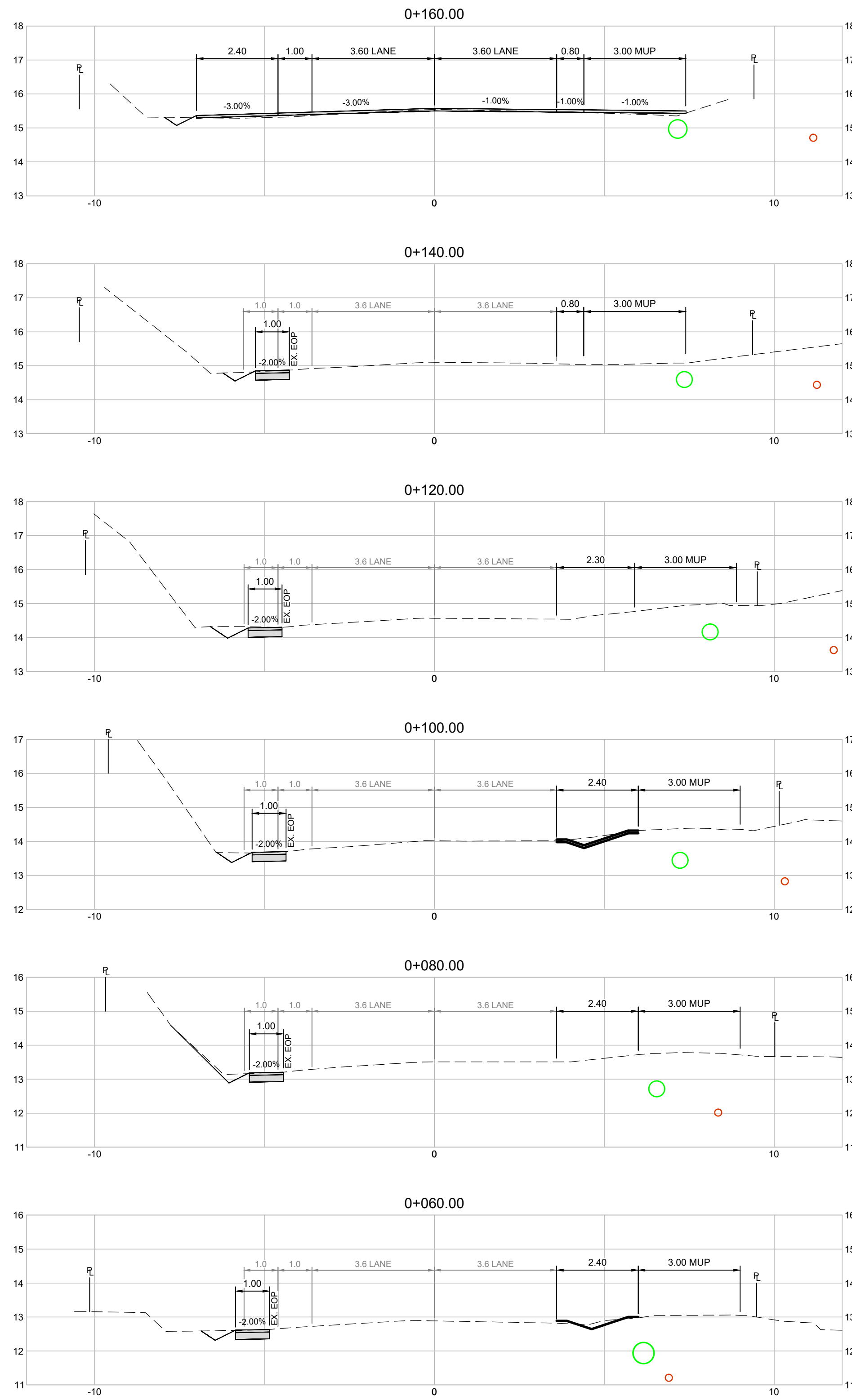

Rev	Date	Description	Drawn	Design	App'd
00	2024-06-06	ISSUED FOR CONSTRUCTION	KB	KB	SO
PC	2024-05-10	ISSUED FOR PERMITTING	KB	KB	SO
PB	2024-04-03	RE-ISSUED FOR REVIEW	KB	KB	SO
PA	2024-03-03	ISSUED FOR REVIEW	KB	KB	SO

THIS DRAWING AND DESIGN IS THE PROPERTY OF MCELHANEY AND SHALL NOT BE USED, REUSED OR REPRODUCED WITHOUT THE CONSENT OF MCELHANEY. MCELHANEY WILL NOT BE HELD RESPONSIBLE FOR THE IMPROPER OR UNAUTHORIZED USE OF THIS DRAWING AND DESIGN.

THIS DRAWING AND DESIGN HAS BEEN PREPARED FOR THE CLIENT IDENTIFIED, TO MEET THE STANDARDS AND REQUIREMENTS OF THE APPLICABLE PUBLIC AGENCIES AT THE TIME OF PREPARATION. MCELHANEY, ITS EMPLOYEES, SUBCONSULTANTS AND AGENTS WILL NOT BE LIABLE FOR ANY LOSSES OR OTHER CONSEQUENCES RESULTING FROM THE USE OR RELIANCE UPON, OR ANY CHANGES MADE TO, THIS DRAWING, BY ANY THIRD PARTY, INCLUDING CONTRACTORS, SUPPLIERS, CONSULTANTS AND STAKEHOLDERS, OR THEIR EMPLOYEES OR AGENTS, WITHOUT MCELHANEY'S PRIOR WRITTEN CONSENT.

INFORMATION ON EXISTING UNDERGROUND FACILITIES MAY NOT BE COMPLETE OR ACCURATE. MCELHANEY, ITS EMPLOYEES AND DIRECTORS ARE NOT RESPONSIBLE NOR LIABLE FOR THE LOCATION OF ANY UNDERGROUND CONDUITS, PIPES, CABLES OR OTHER FACILITIES WHETHER SHOWN OR OMITTED FROM THIS PLAN. PRIOR TO CONSTRUCTION CONTRACTOR SHALL EXPOSE LOCATIONS OF ALL EXISTING FACILITIES BY HAND DIGGING OR HYDROVAC AND ADVISE THE ENGINEER OF POTENTIAL CONFLICTS.

**ISSUED FOR CONSTRUCTION**

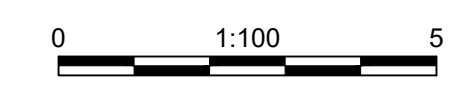

ORIGINAL DWG SIZE: ANSI D (22" x 34")

**McElhanney**

Suite 1  
1351 Estevan Road  
Nanaimo BC  
Canada V9S 3Y3  
Tel 250 716 3336

**PERMIT TO PRACTICE**  
McElhanney Ltd.  
PERMIT NUMBER: 1003299  
Engineers and Geoscientists of BC



Approved Sealed

**DISTRICT OF UCLUELET**  
200 MAIN STREET, UCLUELET, BC, V0R 3A0

PENINSULA ROAD SAFETY & REVITALIZATION, DETAILED DESIGN

**PENINSULA ROAD CROSS SECTION 1 (MOTI)**

Drawing No. **C6001**

Project Number 2231-46302-03

Rev. 00

DESTROY ALL PRINTS BEARING PREVIOUS REVISION

DATE: 2024-06-06 10:26 FILE: Z:\p\active\6302-01 Dou - Peninsula Road Safety and Revitalization\10.0 Drawings\10.3 Sheets\6302-01-C-6000-SECTIONS-1+400-PENINSULA (MOTI).dwg

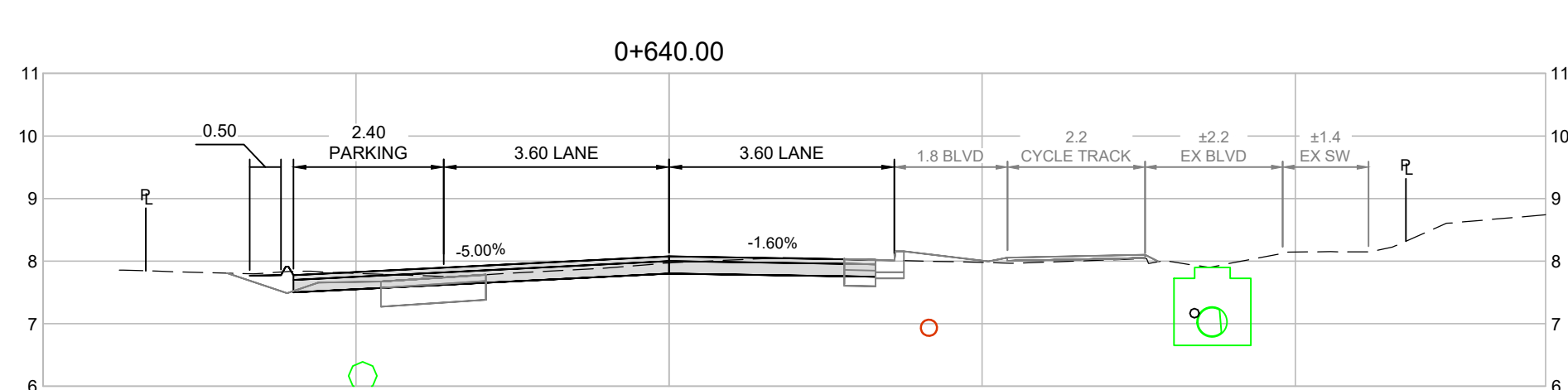
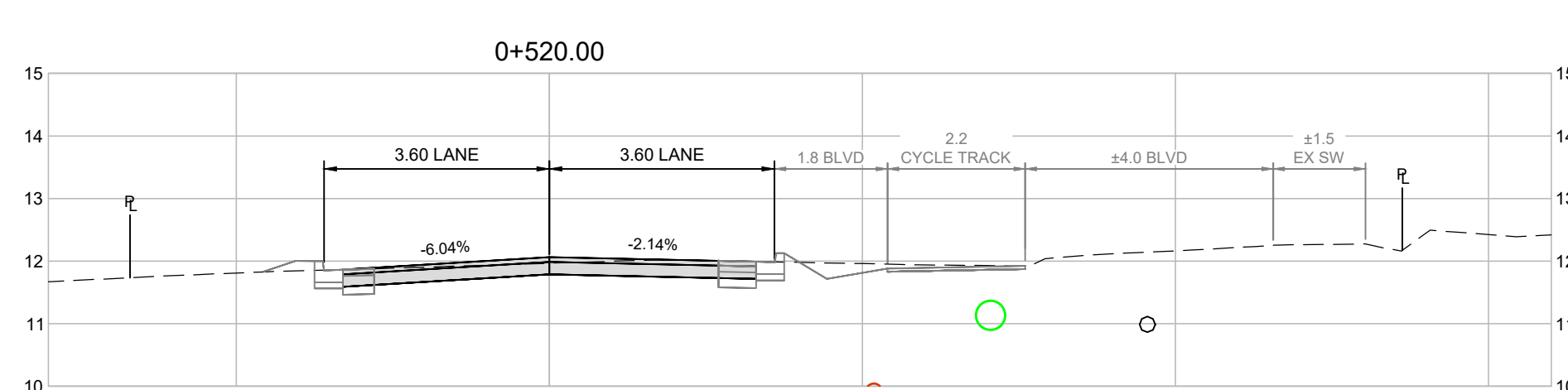
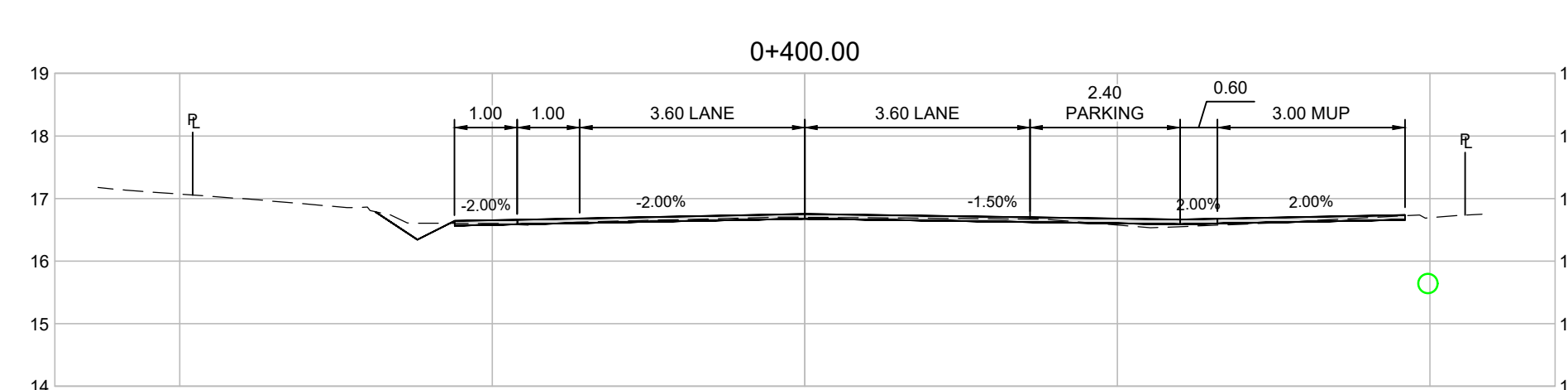
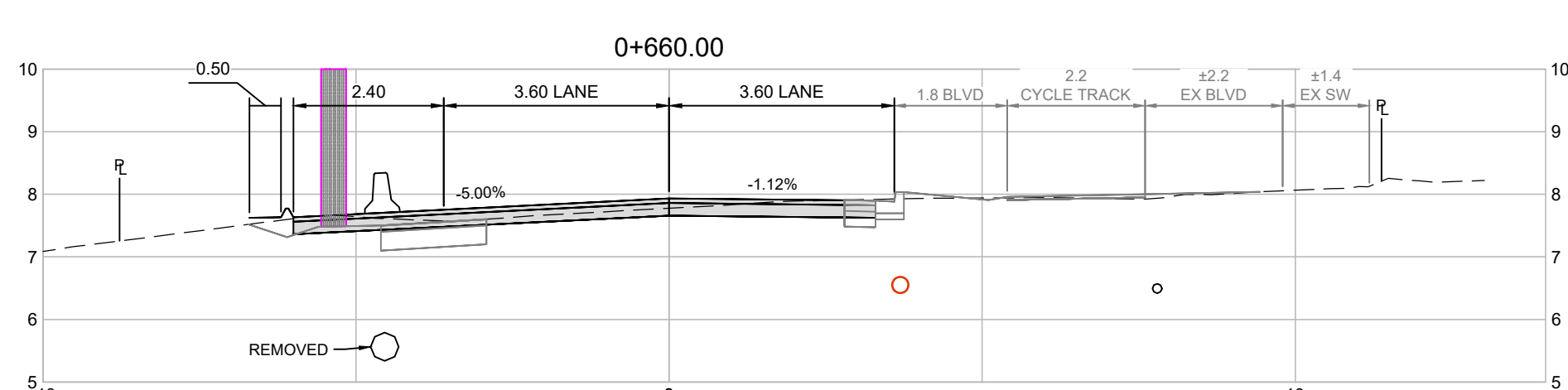
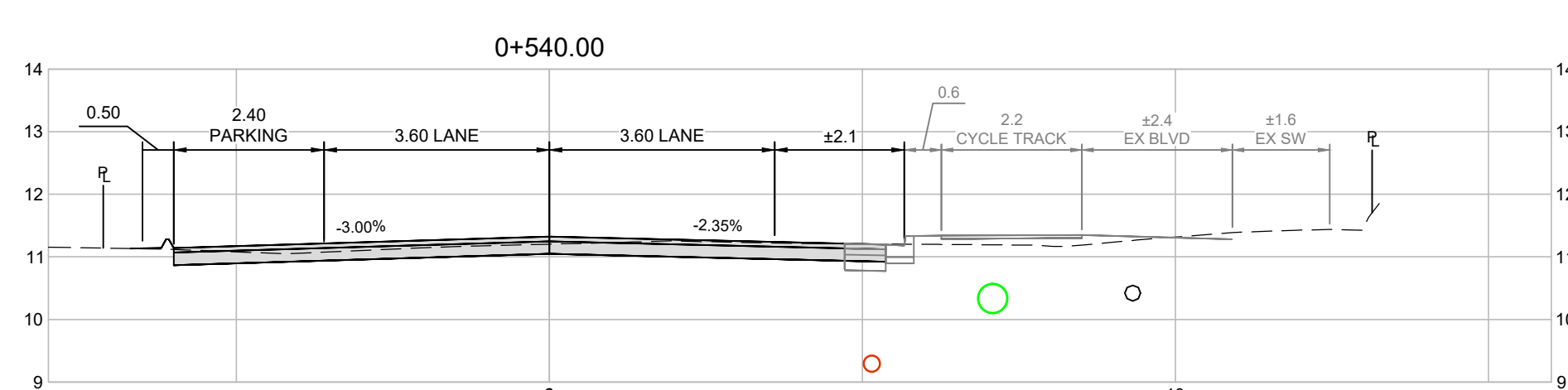
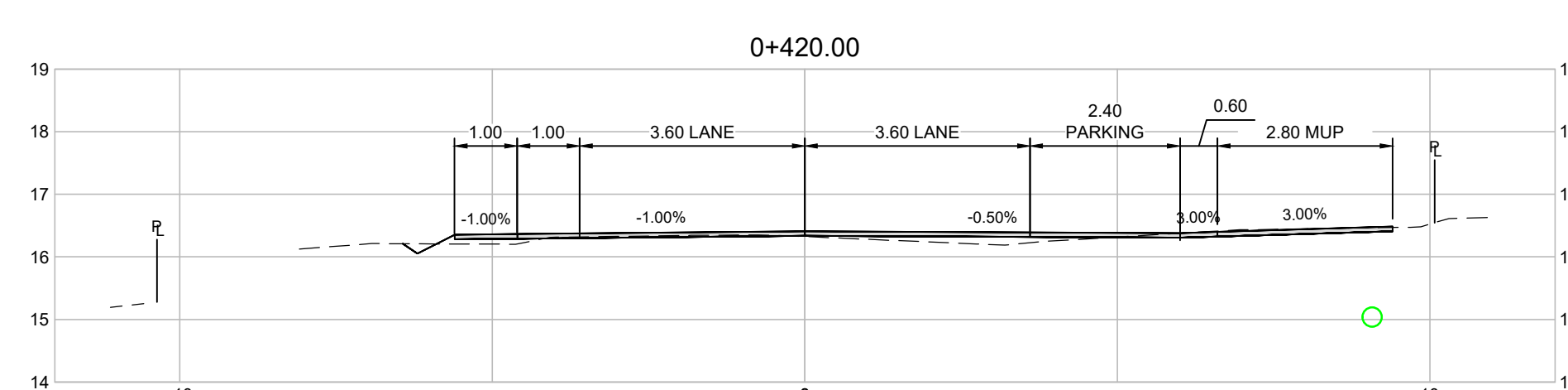
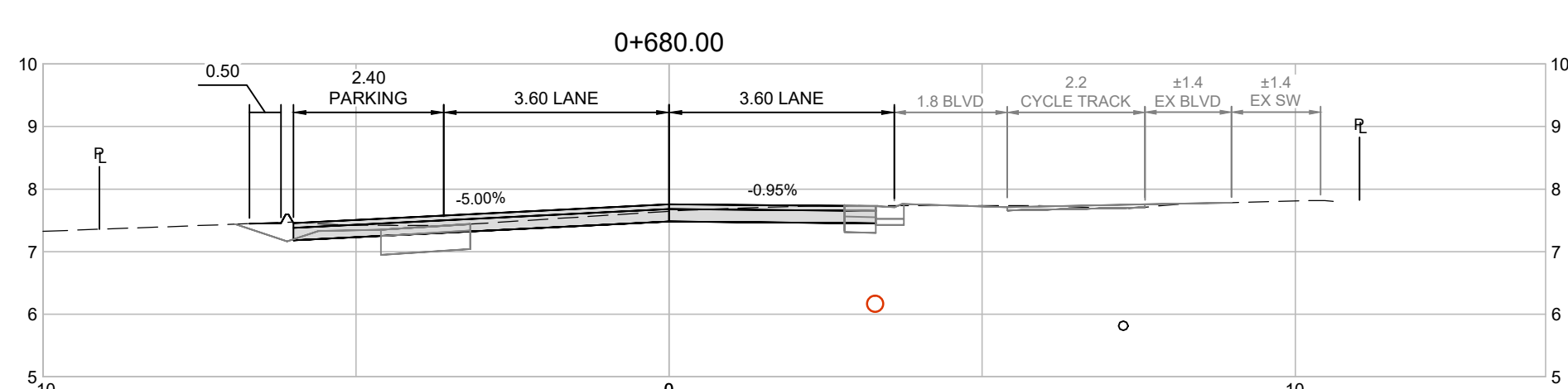
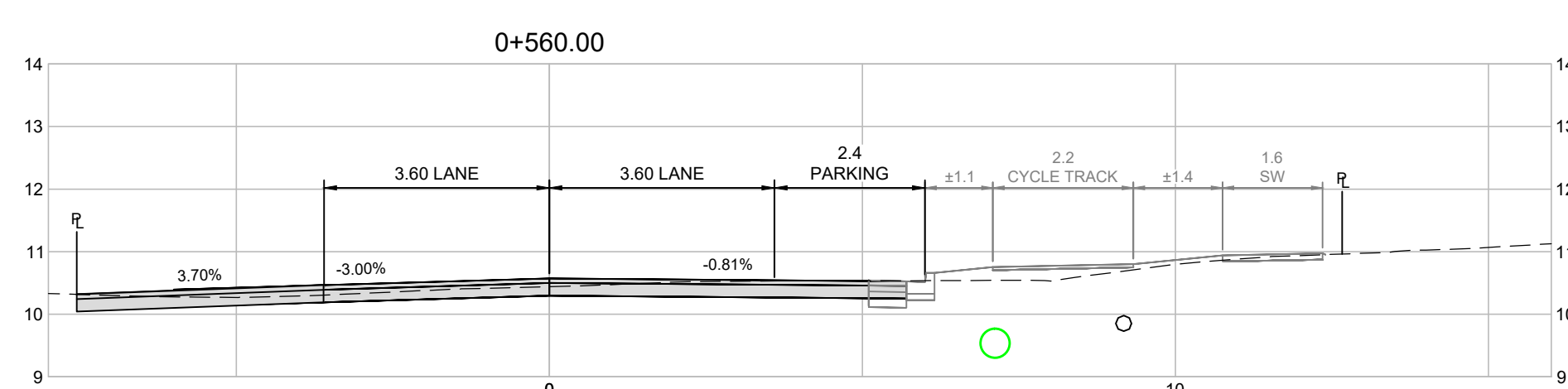
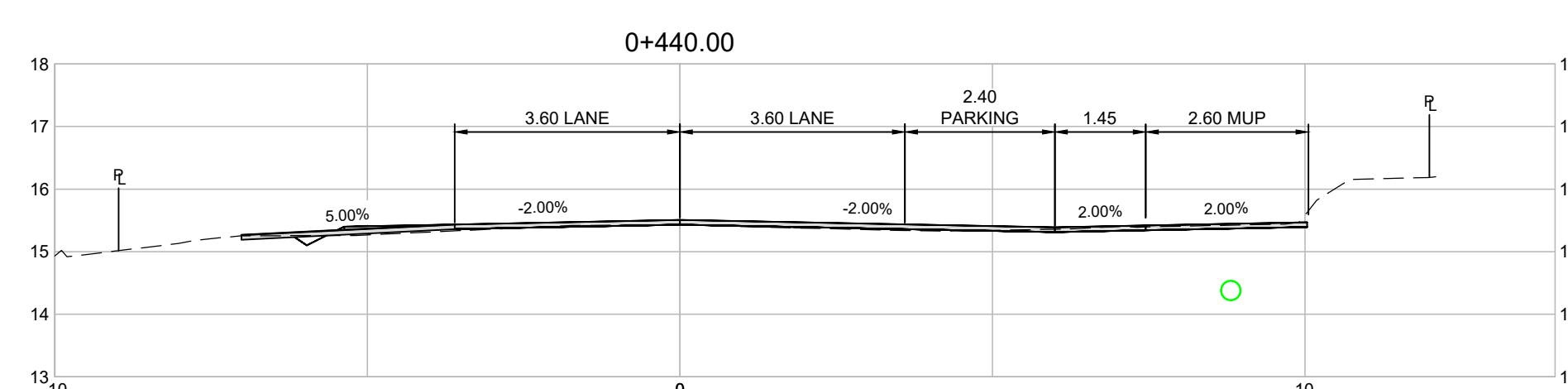
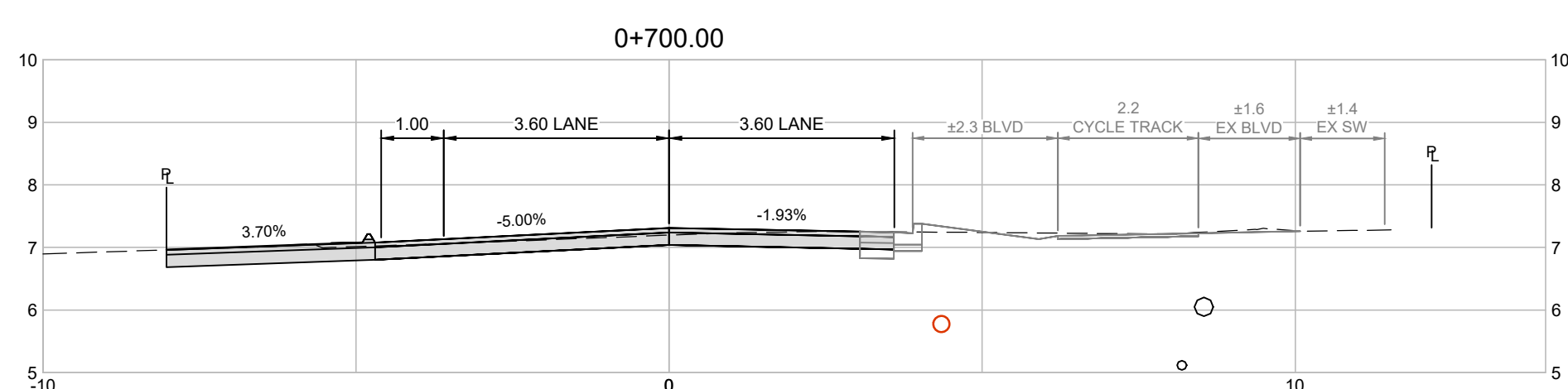
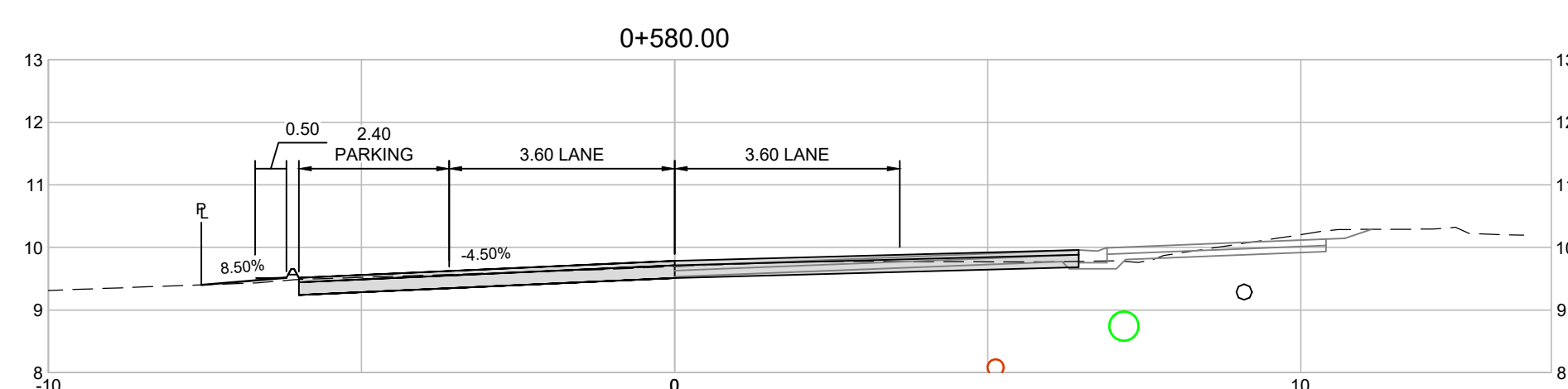
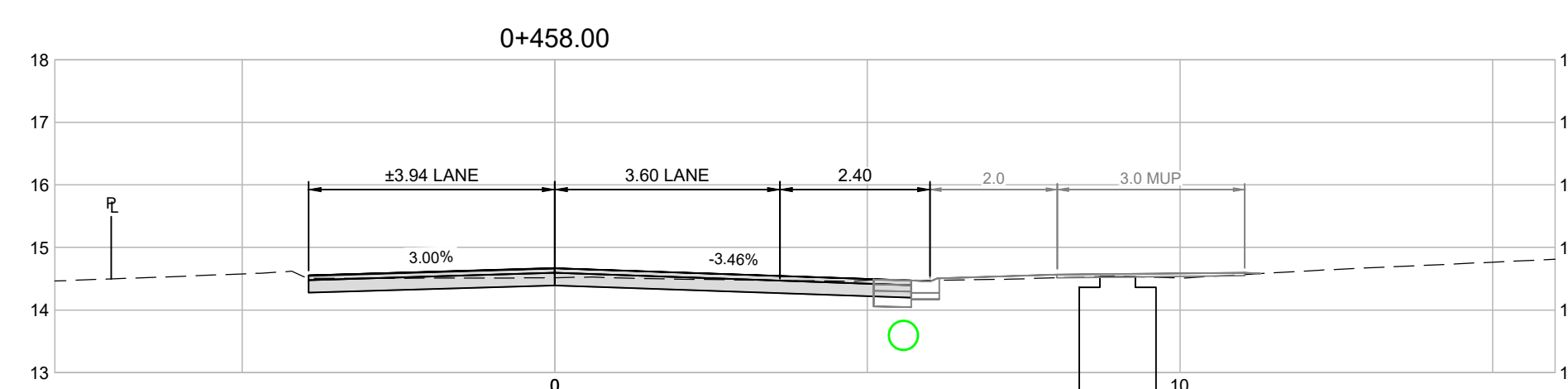
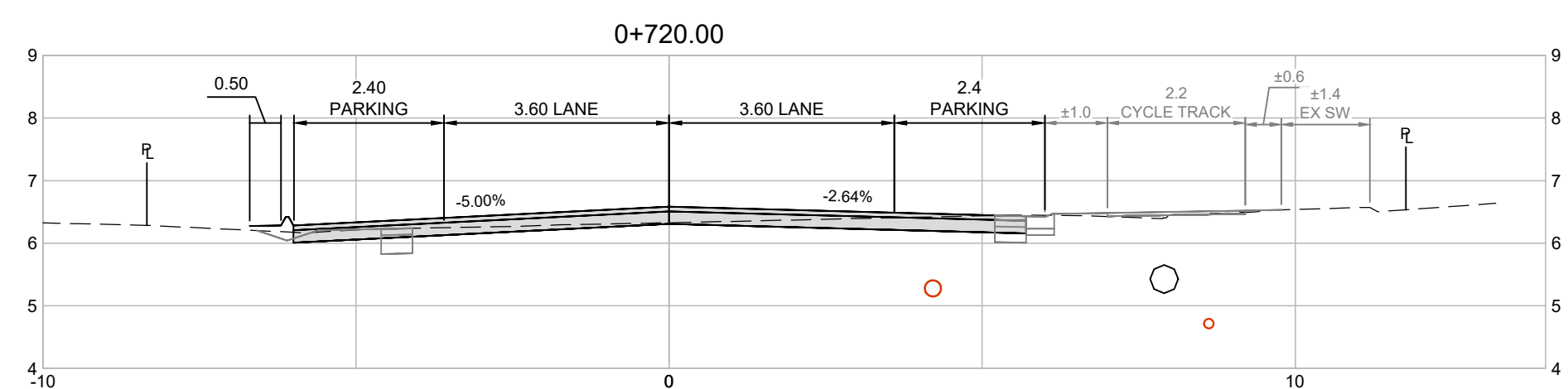
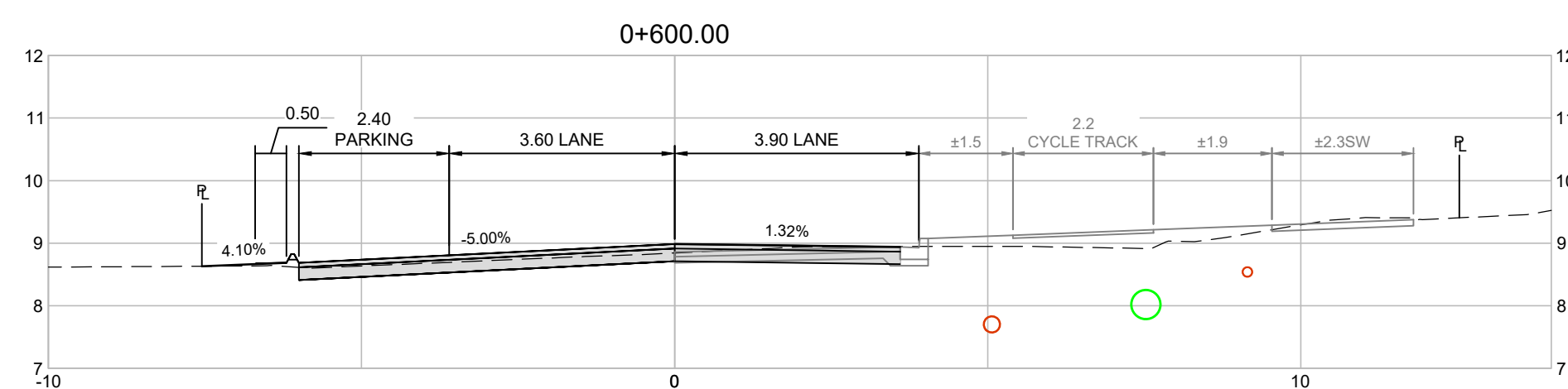
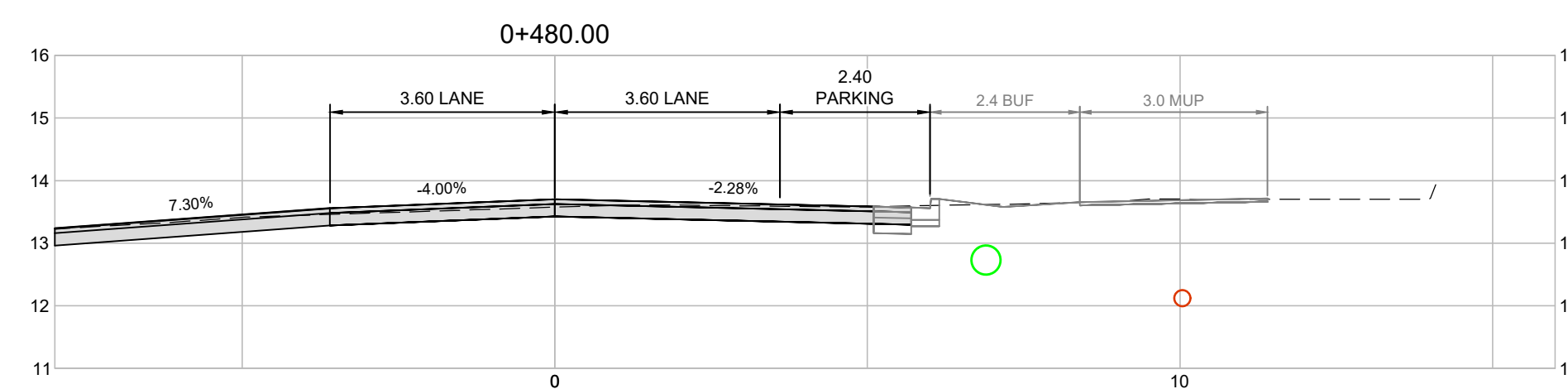
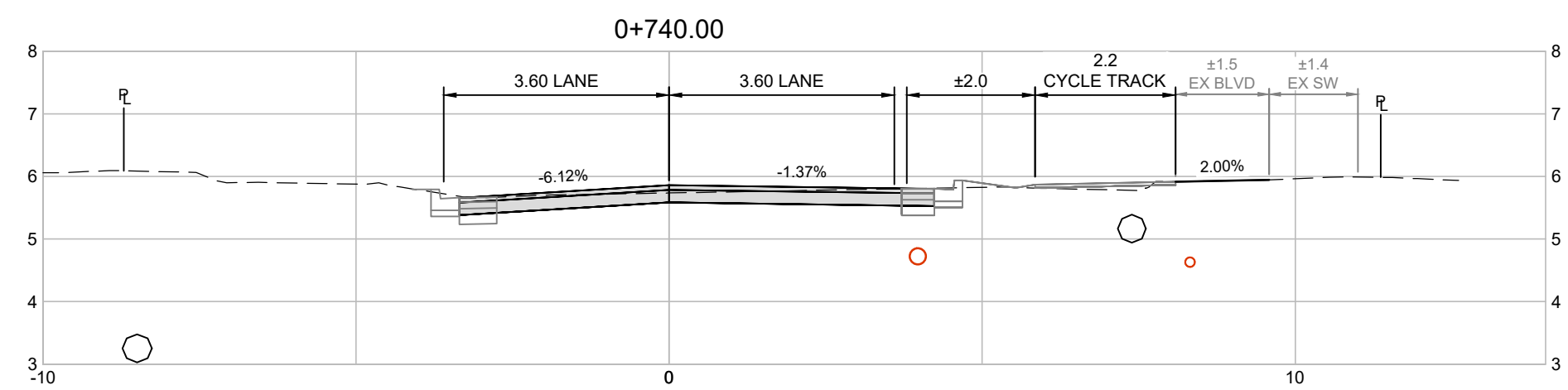
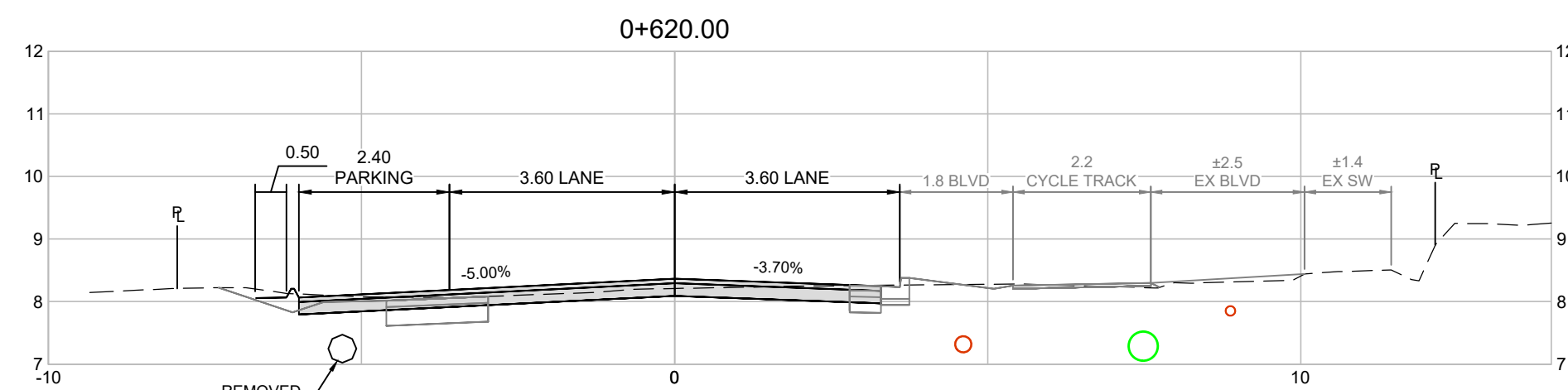
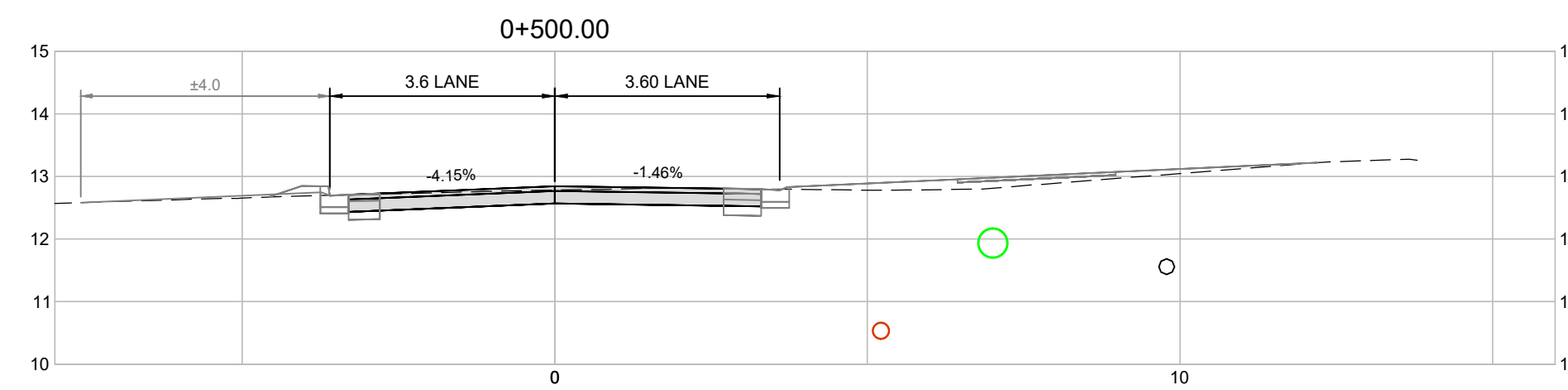

Rev	Date	Description	Drawn	Design	App'd
00	2024-06-06	ISSUED FOR CONSTRUCTION	KB	KB	SO
PC	2024-05-10	ISSUED FOR PERMITTING	KB	KB	SO
PB	2024-04-03	RE-ISSUED FOR REVIEW	KB	KB	SO
PA	2024-03-03	ISSUED FOR REVIEW	KB	KB	SO

THIS DRAWING AND DESIGN IS THE PROPERTY OF McELHANNEY AND SHALL NOT BE USED, REUSED OR REPRODUCED WITHOUT THE CONSENT OF McELHANNEY. McELHANNEY WILL NOT BE HELD RESPONSIBLE FOR THE IMPROPER OR UNAUTHORIZED USE OF THIS DRAWING AND DESIGN.

THIS DRAWING AND DESIGN HAS BEEN PREPARED FOR THE CLIENT IDENTIFIED, TO MEET THE STANDARDS AND REQUIREMENTS OF THE APPLICABLE PUBLIC AGENCIES AT THE TIME OF PREPARATION. McELHANNEY, ITS EMPLOYEES AND DIRECTORS ARE NOT RESPONSIBLE NOR LIABLE FOR THE LOCATION OF ANY UNDERGROUND FACILITIES (PIPES, CABLES OR OTHER FACILITIES) WHETHER SHOWN OR OMITTED FROM THIS PLAN. PRIOR TO CONSTRUCTION CONTRACTOR SHALL EXPOSE LOCATIONS OF ALL EXISTING FACILITIES BY HAND DIGGING OR HYDROVAC AND ADVISE THE ENGINEER OF POTENTIAL CONFLICTS.

**ISSUED FOR CONSTRUCTION**

0 1:100 5

ORIGINAL DWG SIZE: ANSI D (22" x 34")

**McElhanney**

Suite 1  
1351 Estevan Road  
Nanaimo BC  
Canada V9S 3Y3  
Tel 250 716 3336

**PERMIT TO PRACTICE**  
McElhanney Ltd.  
PERMIT NUMBER: 1003299  
Engineers and Geoscientists of BC



**DISTRICT OF UCLUELET**  
200 MAIN STREET, UCLUELET, BC, V0R 3A0

**PENINSULA ROAD SAFETY & REVITALIZATION, DETAILED DESIGN**

**PENINSULA ROAD CROSS SECTION 2 (MOTI)**

Drawing No. **C6002**

Project Number 2231-46302-03

Rev. 00

DESTROY ALL PRINTS BEARING PREVIOUS REVISION

DATE: 2024-06-06 10:28 FILE: Z:\Projects\Active\6302-01 Dou - Peninsula Road Safety and Revitalization\10.0 Drawings\10.3 - Sheets\6302-01-C-6000-SECTIONS-1+000-PENINSULA (MOTI).dwg

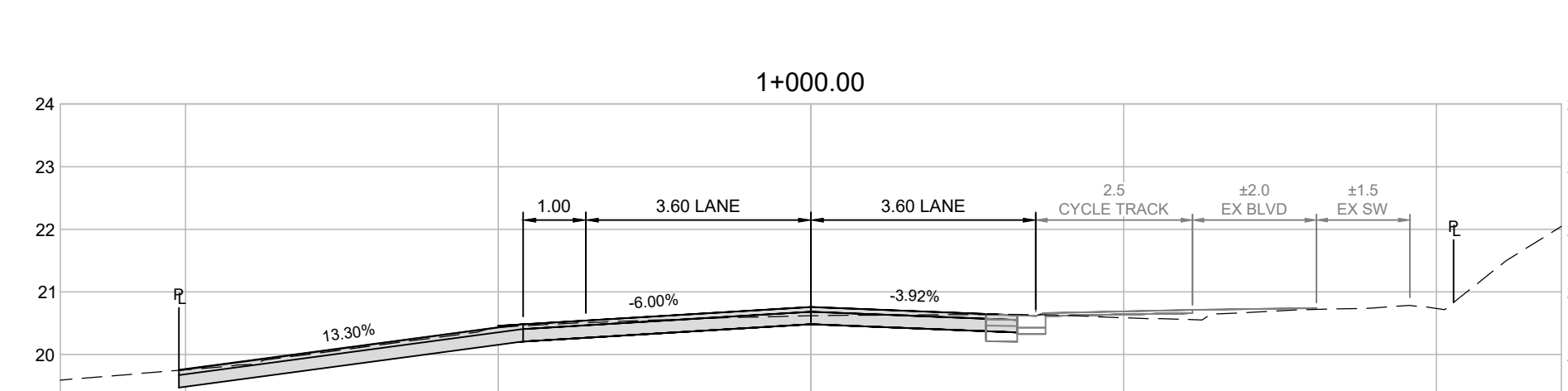
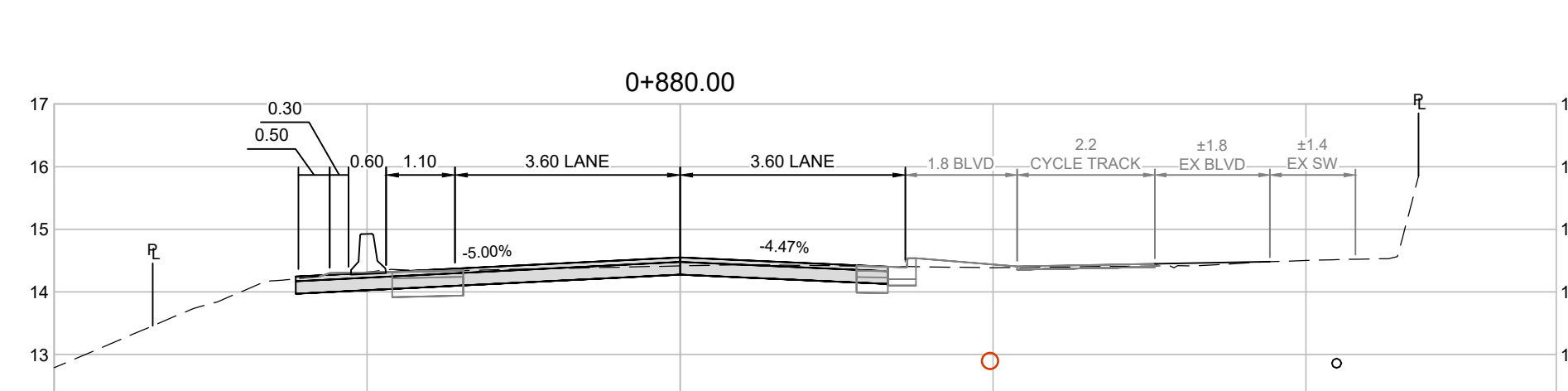
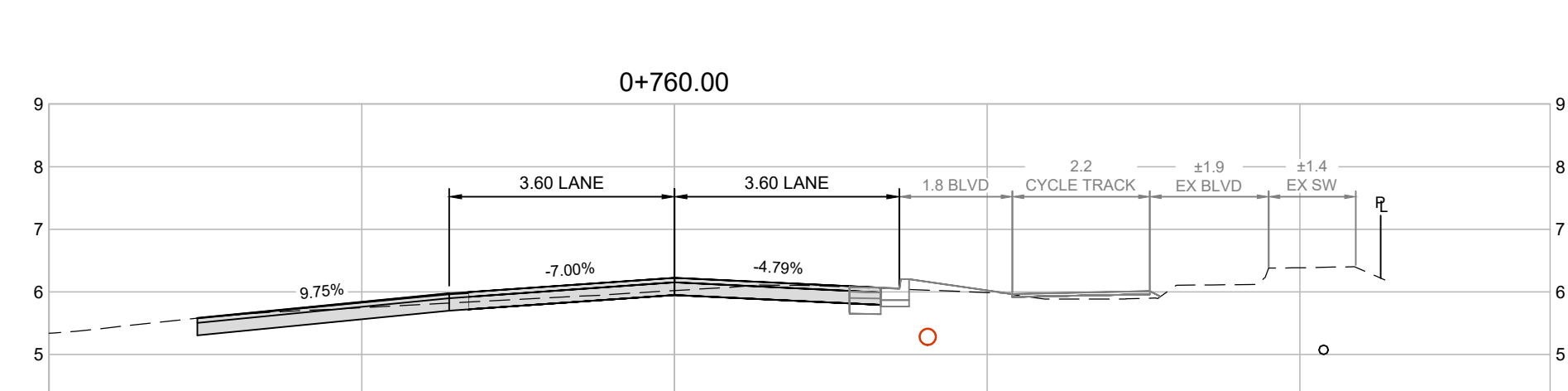
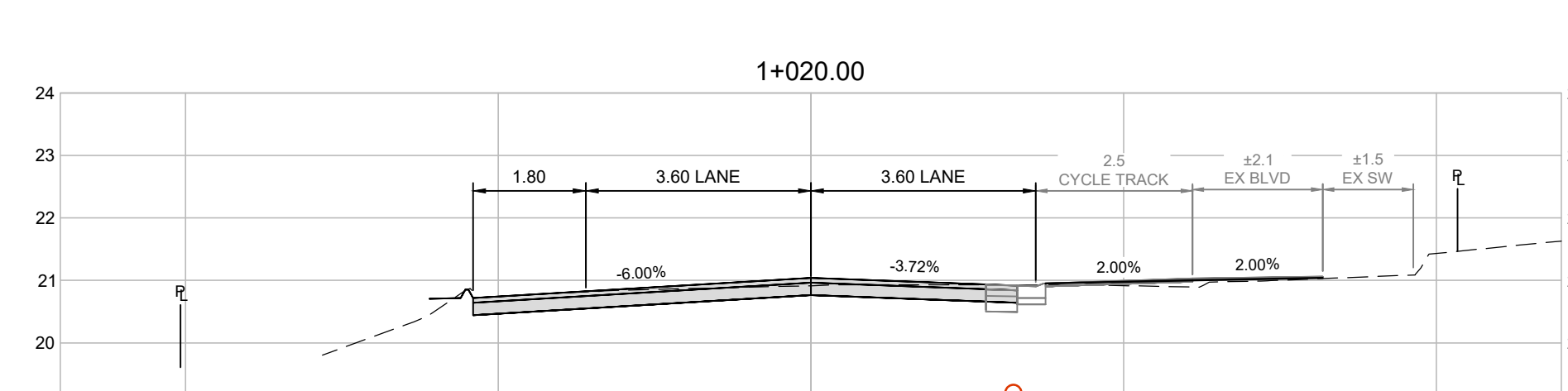
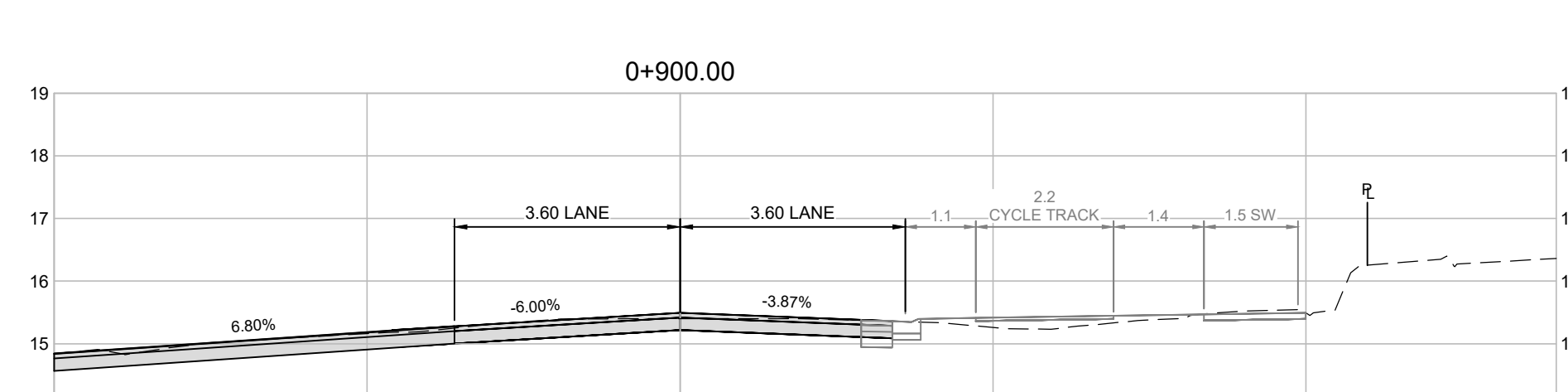
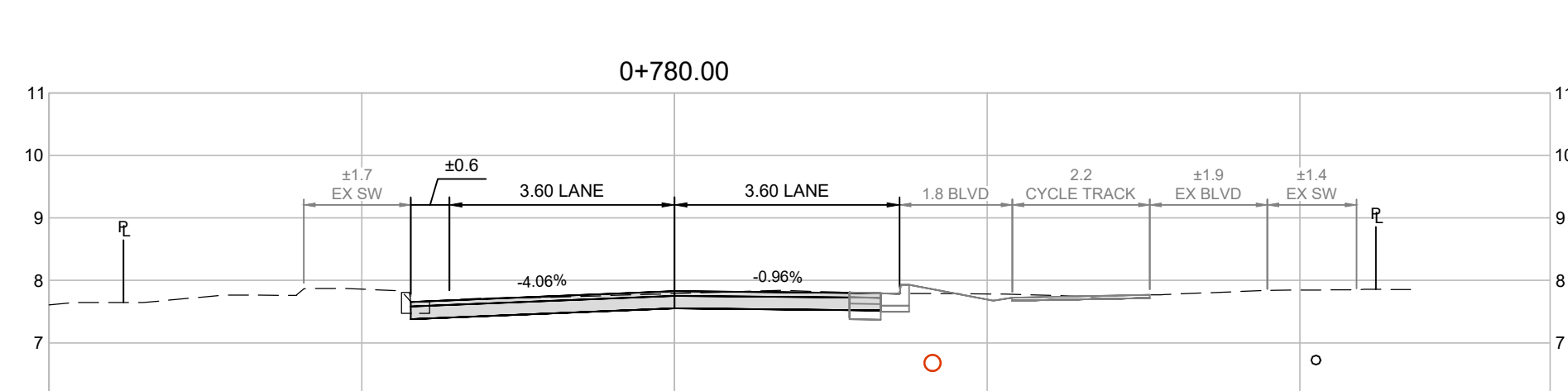
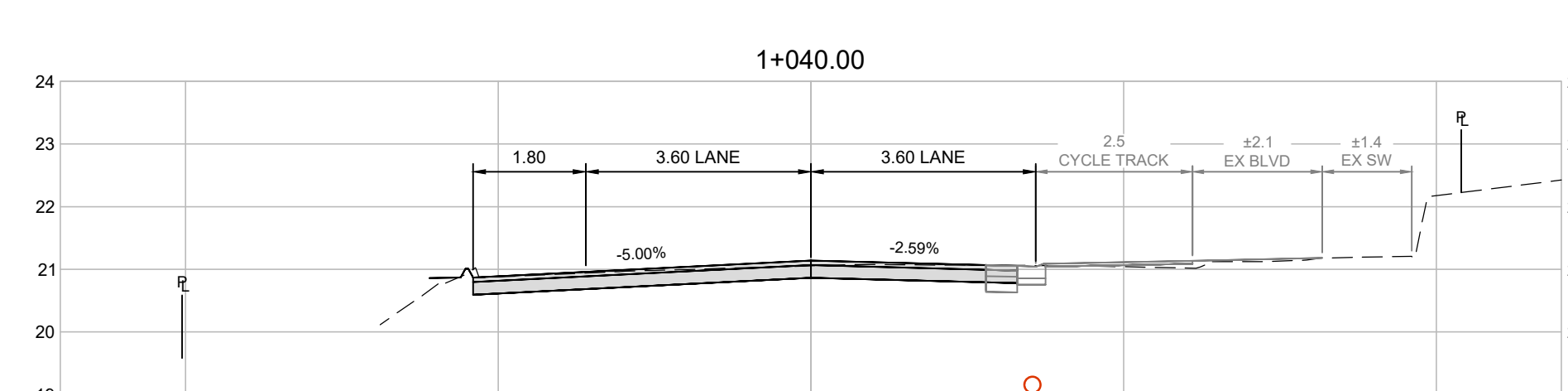
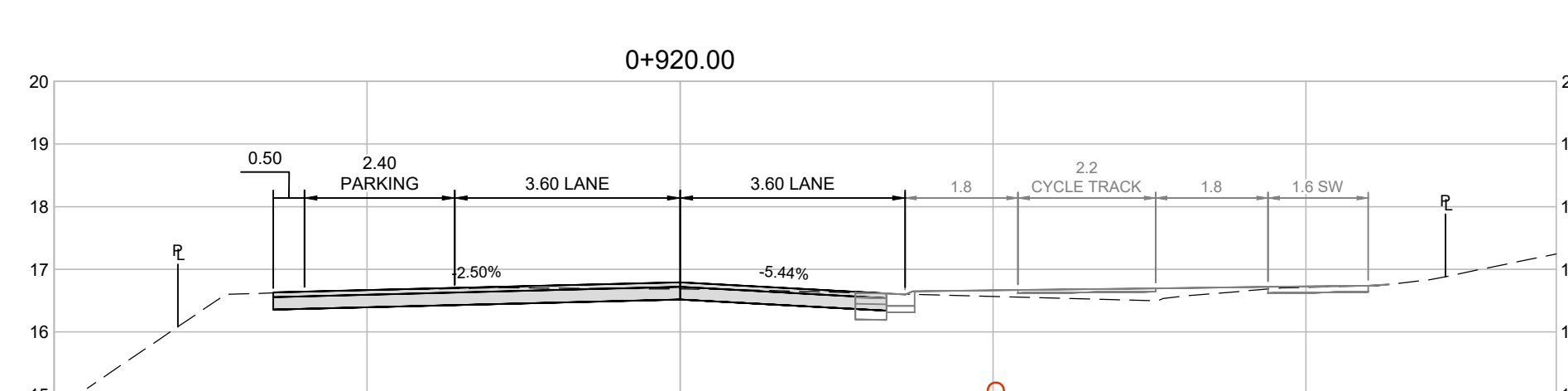
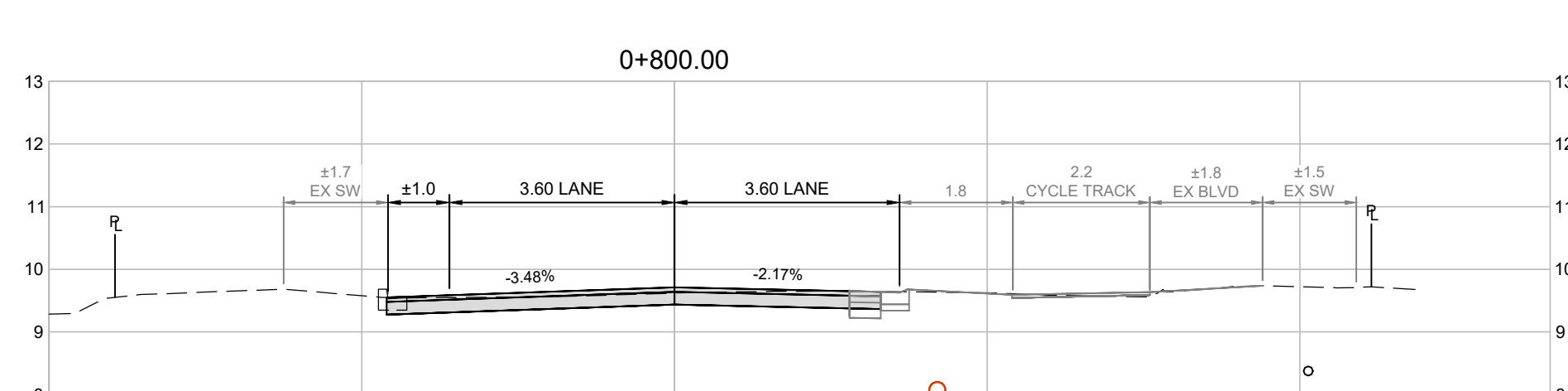
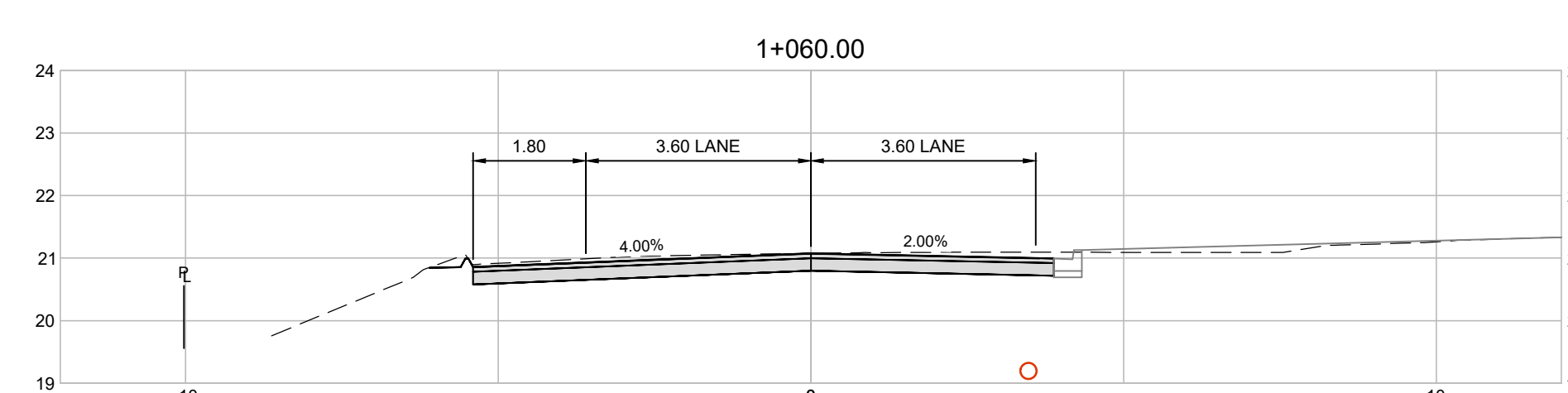
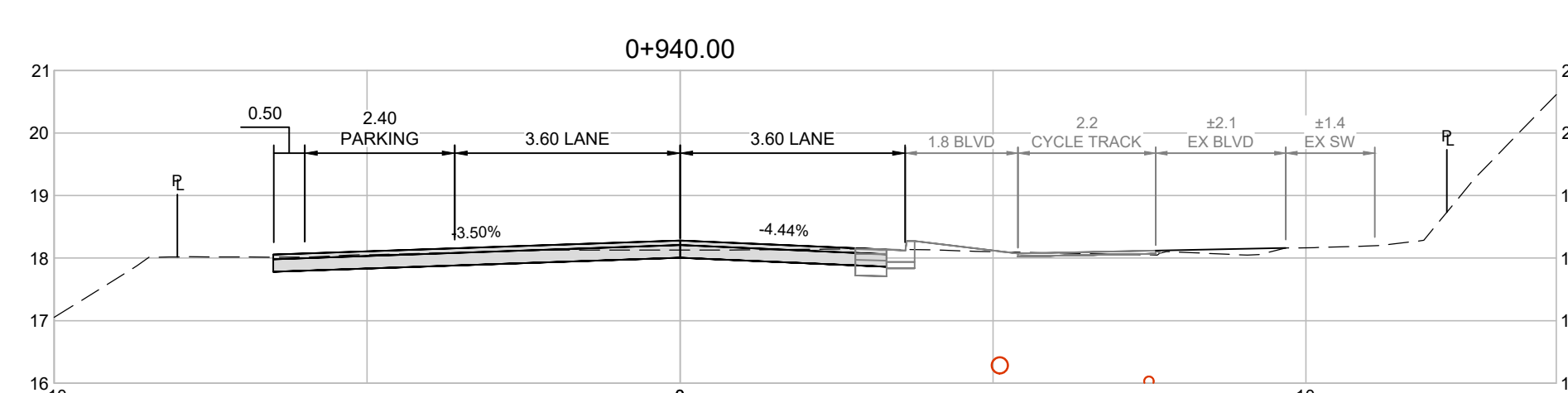
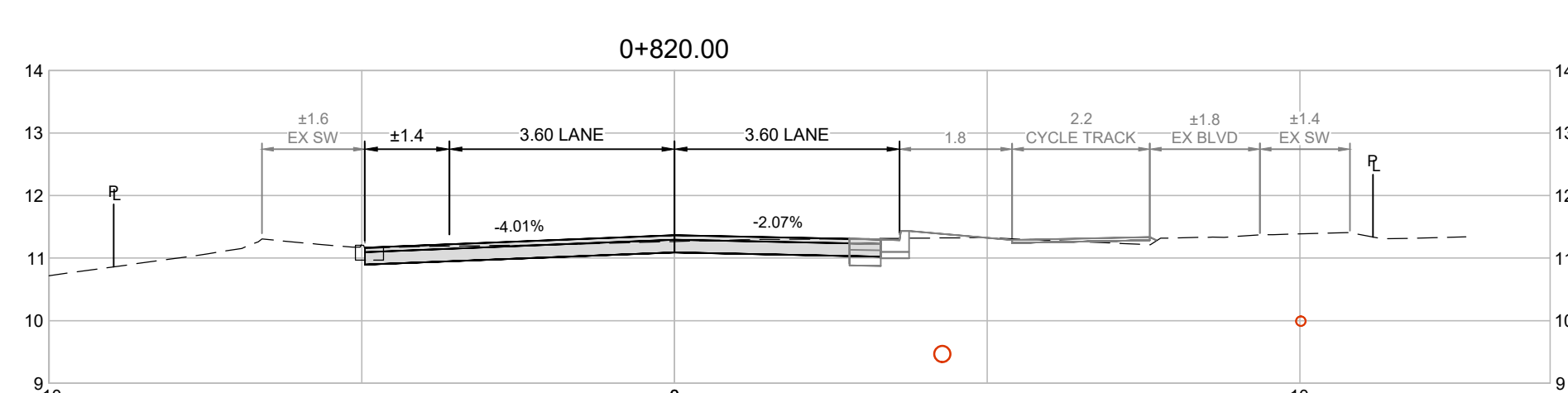
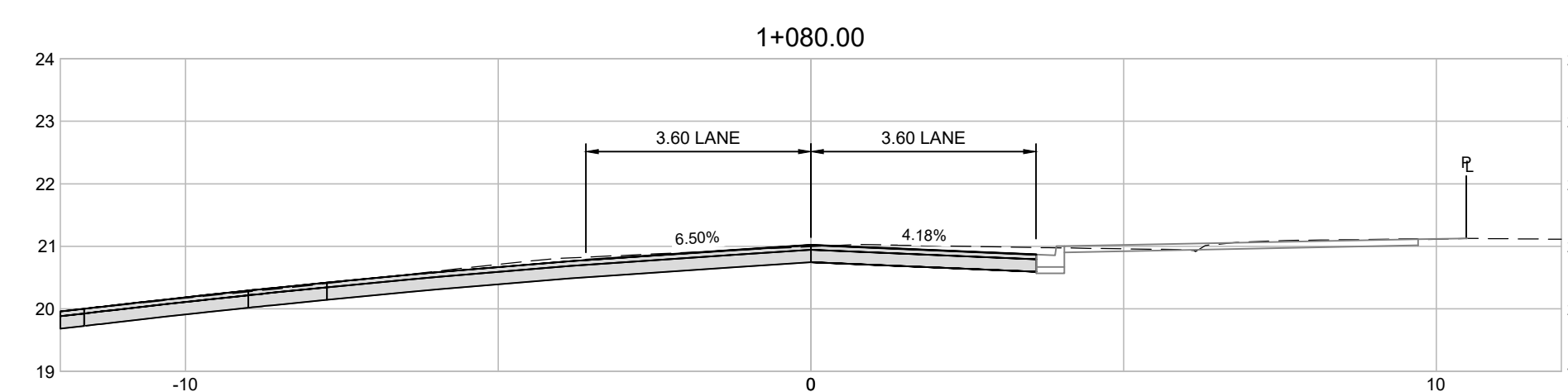
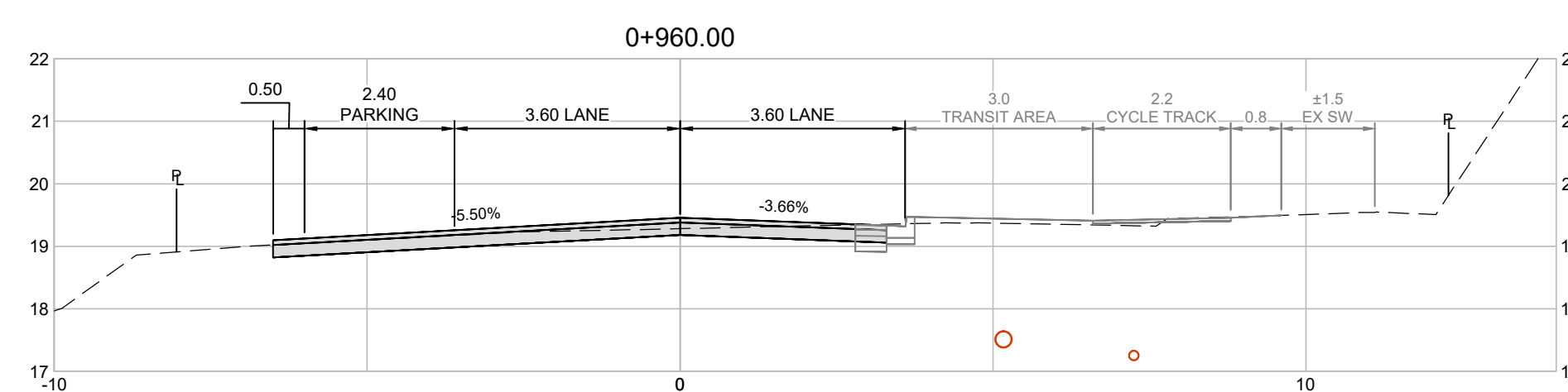
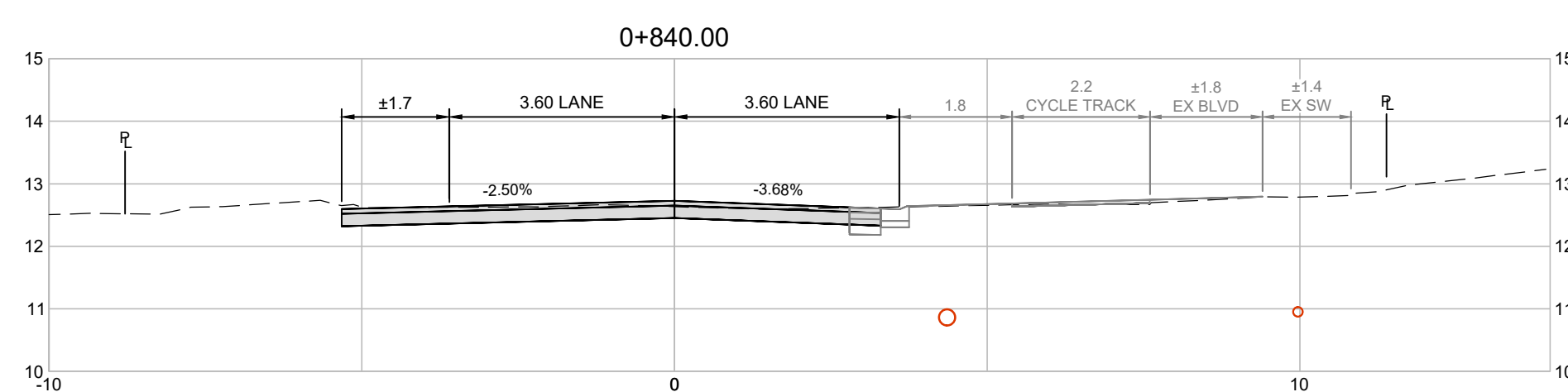
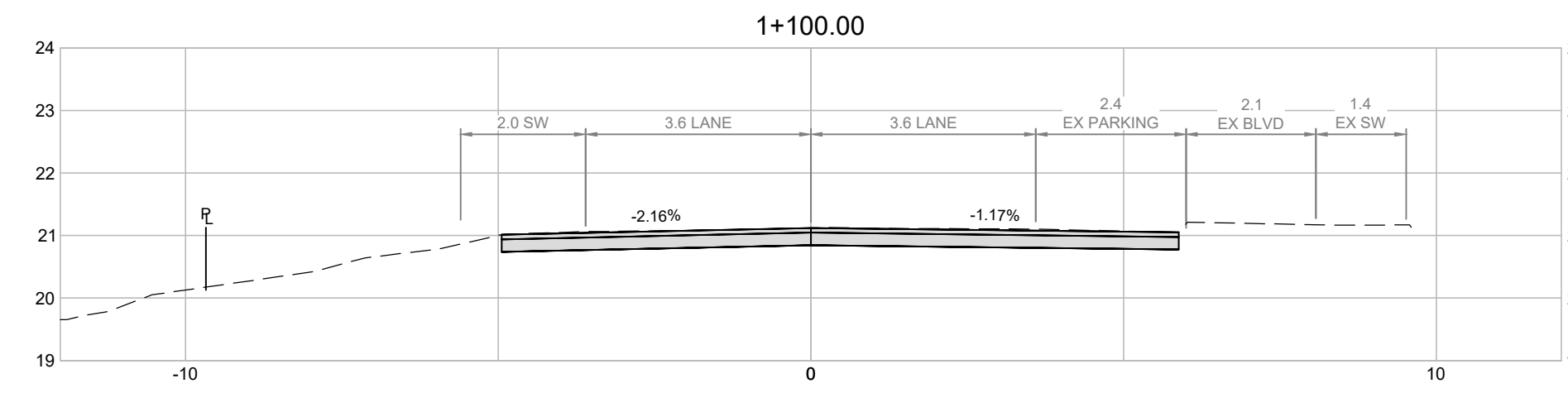
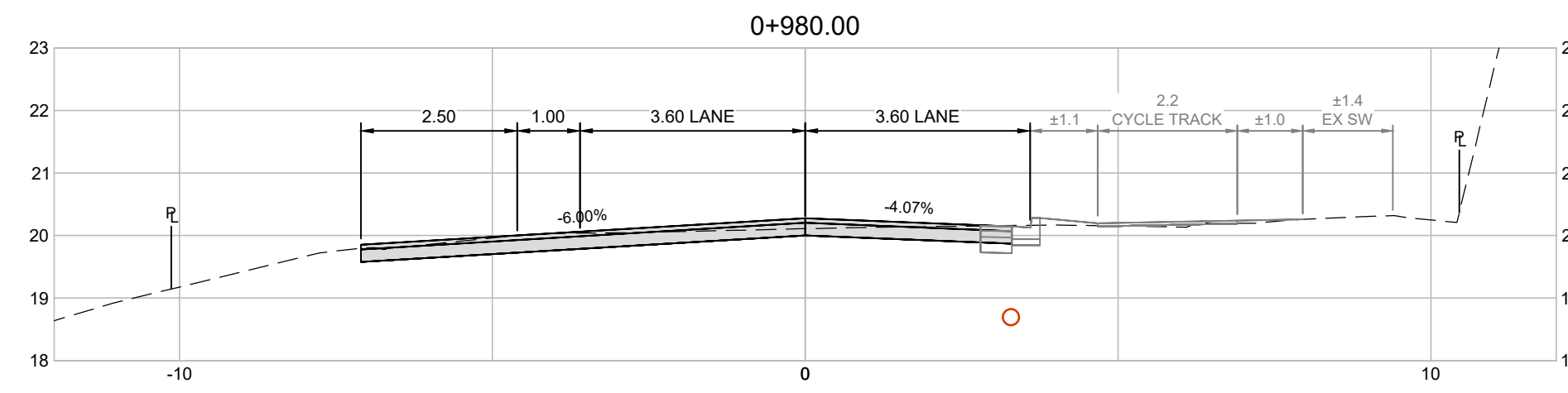
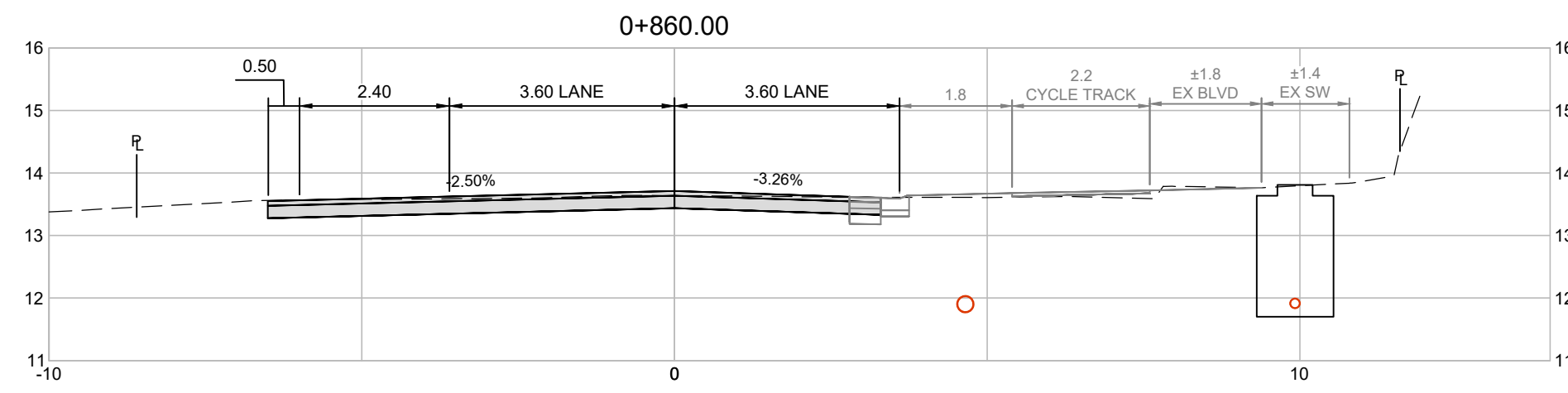

Rev	Date	Description	Drawn	Design	App'd
00	2024-06-06	ISSUED FOR CONSTRUCTION	KB	KB	SO
PC	2024-05-10	ISSUED FOR PERMITTING	KB	KB	SO
PB	2024-04-03	RE-ISSUED FOR REVIEW	KB	KB	SO
PA	2024-03-03	ISSUED FOR REVIEW	KB	KB	SO

THIS DRAWING AND DESIGN IS THE PROPERTY OF McELHANNEY AND SHALL NOT BE USED, REUSED OR REPRODUCED WITHOUT THE CONSENT OF McELHANNEY. McELHANNEY WILL NOT BE HELD RESPONSIBLE FOR THE IMPROPER OR UNAUTHORIZED USE OF THIS DRAWING AND DESIGN.

THIS DRAWING AND DESIGN HAS BEEN PREPARED FOR THE CLIENT IDENTIFIED, TO MEET THE STANDARDS AND REQUIREMENTS OF THE APPLICABLE PUBLIC AGENCIES AT THE TIME OF PREPARATION. McELHANNEY, ITS EMPLOYEES, SUBCONSULTANTS AND AGENTS WILL NOT BE LIABLE FOR ANY LOSSES OR OTHER CONSEQUENCES RESULTING FROM THE USE OR RELIANCE UPON, OR ANY CHANGES MADE TO, THIS DRAWING, BY ANY THIRD PARTY, INCLUDING CONTRACTORS, SUPPLIERS, CONSULTANTS AND STAKEHOLDERS, OR THEIR EMPLOYEES OR AGENTS, WITHOUT McELHANNEY'S PRIOR WRITTEN CONSENT.

INFORMATION ON EXISTING UNDERGROUND FACILITIES MAY NOT BE COMPLETE OR ACCURATE. McELHANNEY, ITS EMPLOYEES AND DIRECTORS ARE NOT RESPONSIBLE NOR LIABLE FOR THE LOCATION OF ANY UNDERGROUND CONDUITS, PIPES, CABLES OR OTHER FACILITIES WHETHER SHOWN OR OMITTED FROM THIS PLAN. PRIOR TO CONSTRUCTION CONTRACTOR SHALL EXPOSE LOCATIONS OF ALL EXISTING FACILITIES BY HAND DIGGING OR HYDROVAC AND ADVISE THE ENGINEER OF POTENTIAL CONFLICTS.

**ISSUED FOR CONSTRUCTION**

ORIGINAL DWG SIZE: ANSI D (22" x 34")

**McElhanney**

Suite 1  
1351 Estevan Road  
Nanaimo BC  
Canada V9S 3Y3  
Tel 250 716 3336

**PERMIT TO PRACTICE**

McElhanney Ltd.

PERMIT NUMBER: 1003299

Engineers and Geoscientists of BC



**DISTRICT OF UCLUELET**

200 MAIN STREET, UCLUELET, BC, V0R 3A0

**PENINSULA ROAD SAFETY & REVITALIZATION, DETAILED DESIGN**

**PENINSULA ROAD CROSS SECTION 3 (MOTI)**

Drawing No. **C6003**

Project Number 2231-46302-03

Rev. **00**

DESTROY ALL PRINTS BEARING PREVIOUS REVISION